



Milarm Building

10769 - 99 STREET NW,
EDMONTON, AB

IMMEDIATE
OCCUPANCY

Seif Jiwaji
Senior Associate
780 905 7143
seif.jiwaji@cwedm.com

CUSHMAN & WAKEFIELD
Edmonton
Suite 2700, TD Tower
10088 - 102 Avenue
Edmonton, AB T5J 2Z1
www.cwedm.com

Cushman & Wakefield Edmonton is independently owned and operated / A Member of the Cushman & Wakefield Alliance. No warranty or representation, express or implied, is made to the accuracy or completeness of the information contained herein, and same is submitted subject to errors, omissions, change of price, rental or other conditions, withdrawal without notice, and to any special listing conditions imposed by the property owner(s). As applicable, we make no representation as to the condition of the property (or properties) in question. March 2026



Property Highlights

10769 - 99 STREET NW, EDMONTON, AB

MAIN FLOOR

4,750 SF

- Central Warehouse, Retail & Office
- Main Floor: Functional warehouse / shop space.
- Second Floor: Open storage or flexible workspace.
- Loading: 10' front overhead door + loading zone.
- Power: Heavy-duty 3-phase, 400 Amp service.
- Parking: Ample free street parking.
- CB2 Zoning Uses
- Indoor Retail Sales, Services & Custom Manufacturing.
- Vehicle Support, Indoor Storage & Special Events.
- Location & Access
- Routes: Fast access to 101 St, 107 Ave & 111 Ave.
- Commute: Direct, rapid access to Downtown.
- Lease Details
- Gross Rent: \$3,800/mo (Main Floor)
- 2nd Floor: Fully Negotiable
- Utilities: Split 50/50 with adjacent neighbor.

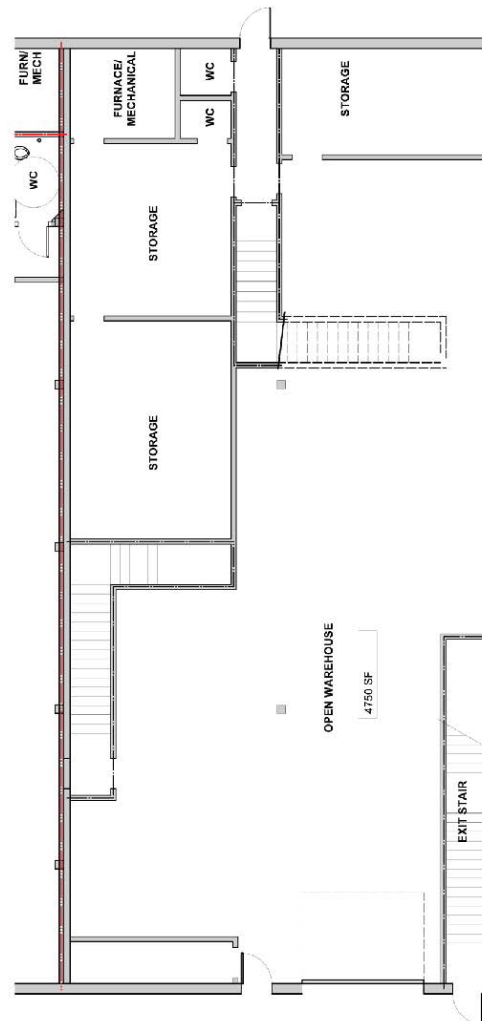

SECOND FLOOR

4,750 SF

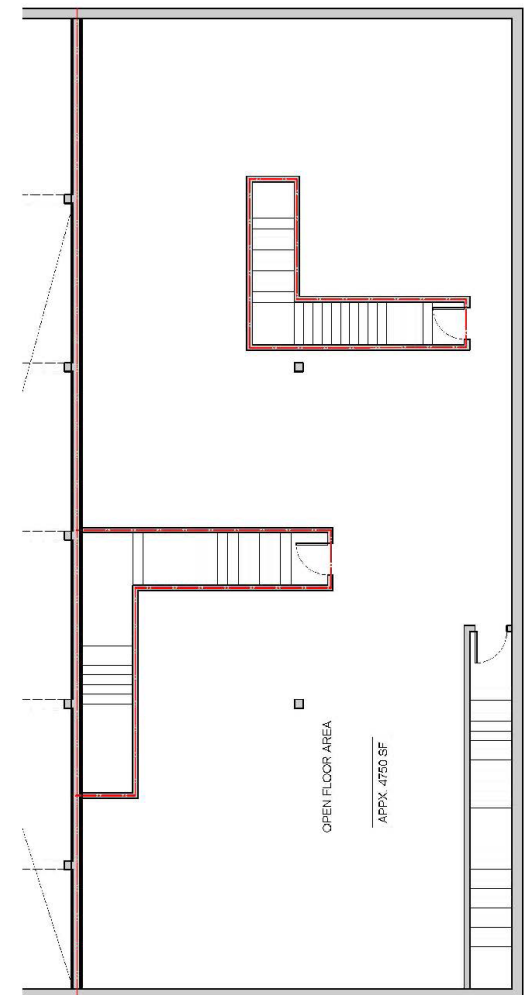

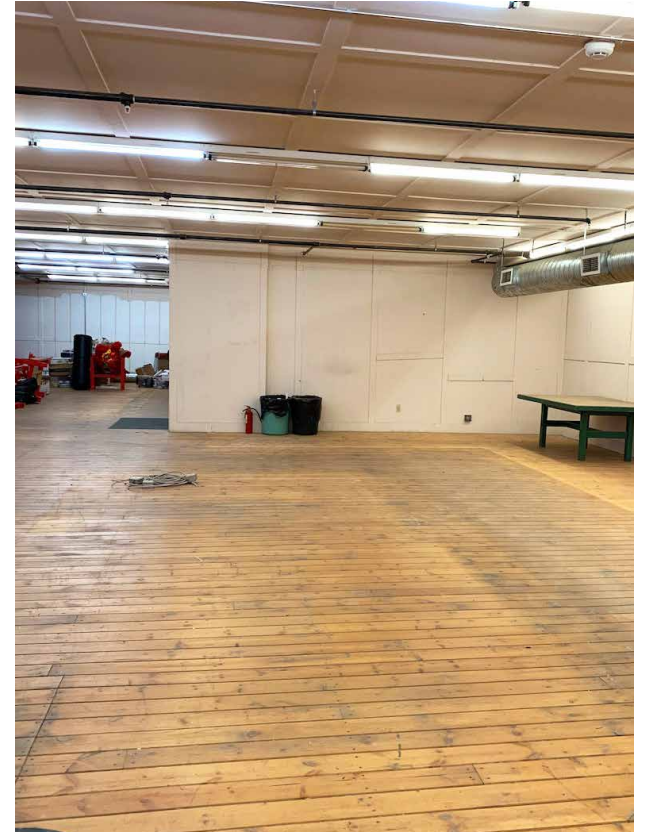

Property Details

Municipal Address: 10769 - 99 Street NW,
Edmonton, AB

Legal Description: Plan: 6556ET Lots:B&C

Zoning: CB2 - Business Zoning

Neighbourhood: McCauley

Bay Size: Main floor: 4,750 SF
Second floor: 4,750 SF

Utilities: 3 Phase - 400
Amp Power



Aerial View

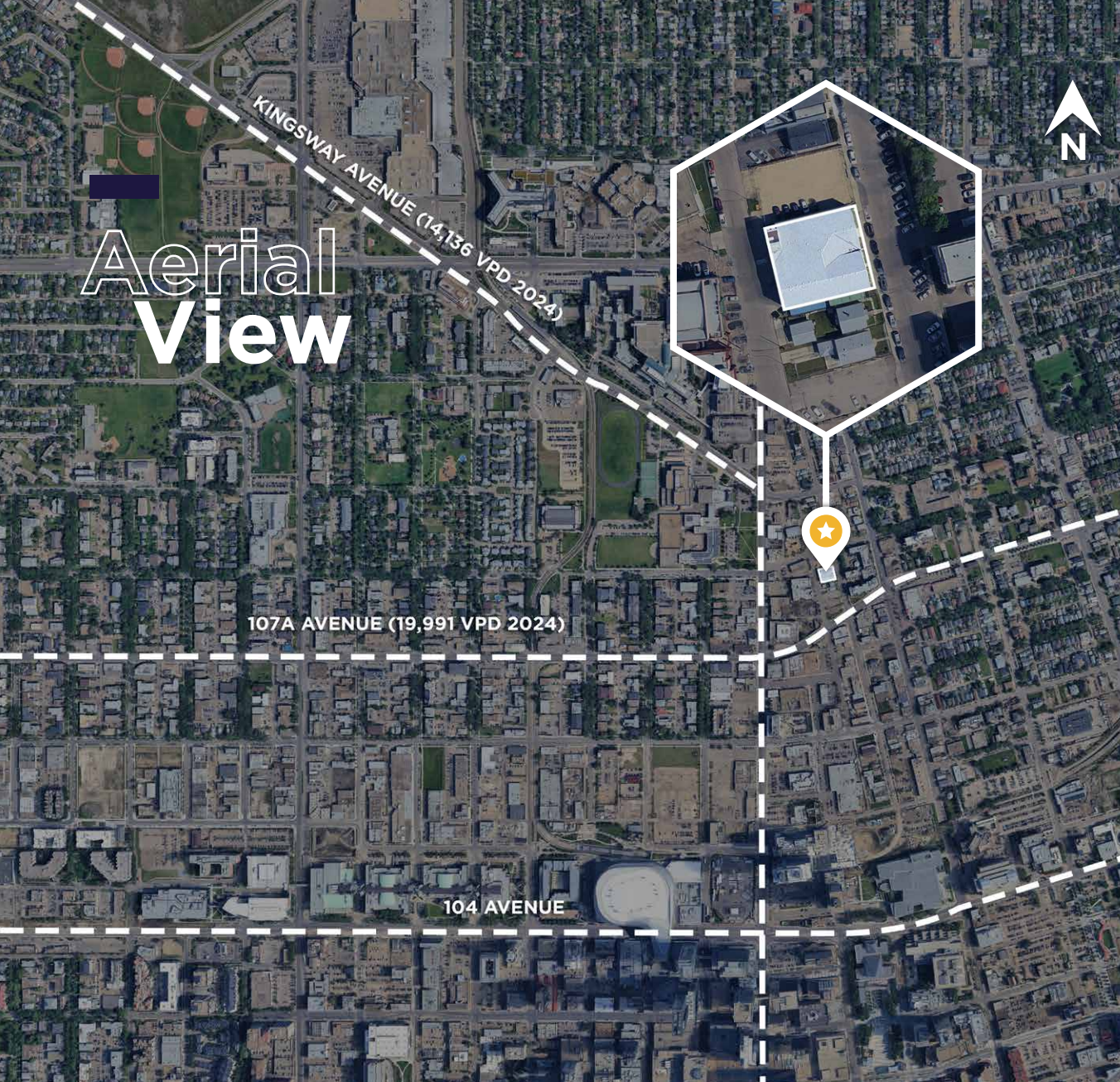

Demo graphics

10,927
POPULATION
Within 1 KM



100,497
POPULATION
Within 3 KM

224,942
POPULATION
Within 5 KM

\$69,935
AVG. INCOME
Within 1 KM



\$91,663
AVG. INCOME
Within 3 KM

\$ 102,998
AVG. INCOME
Within 5 KM

5,468
HOUSEHOLDS
Within 1 KM



53,948
HOUSEHOLDS
Within 3 KM

109,380
HOUSEHOLDS
Within 5 KM

CUSHMAN & WAKEFIELD
Edmonton
Suite 2700, TD Tower
10088 - 102 Avenue
Edmonton, AB T5J 2Z1
www.cwedm.com

Cushman & Wakefield Edmonton is independently owned and operated / A Member of the Cushman & Wakefield Alliance. No warranty or representation, express or implied, is made to the accuracy or completeness of the information contained herein, and same is submitted subject to errors, omissions, change of price, rental or other conditions, withdrawal without notice, and to any special listing conditions imposed by the property owner(s). As applicable, we make no representation as to the condition of the property (or properties) in question. March 2026

Seif Jiwaji
Senior Associate
780 905 7143
seif.jiwaji@cwedm.com

 **CUSHMAN & WAKEFIELD**
Edmonton