



**CUSHMAN &  
WAKEFIELD**  
Edmonton

**FOR SUBLEASE**

**LEASE RATE \$16.00 /SF**

**FREESTANDING BUILDING WITH DOCK AND GRADE LOADING**

**±19,890 SF ON ±2.03 ACRES AVAILABLE**

# **FREESTANDING FACILITY**

3307 74 AVENUE, LEDUC, AB

**CUSHMAN & WAKEFIELD**  
Edmonton  
Suite 2700, TD Tower  
10088 - 102 Avenue  
Edmonton, AB T5J 2Z1  
[www.cwedm.com](http://www.cwedm.com)

Cushman & Wakefield Edmonton is independently owned and operated / A Member of the Cushman & Wakefield Alliance. No warranty or representation, express or implied, is made to the accuracy or completeness of the information contained herein, and same is submitted subject to errors, omissions, change of price, rental or other conditions, withdrawal without notice, and to any special listing conditions imposed by the property owner(s). As applicable, we make no representation as to the condition of the property (or properties) in question. March, 2026.

**Jeff Drouin Deslauriers, SIOR®**  
Associate Partner  
587 338 5333  
[jeff.deslauriers@cwedm.com](mailto:jeff.deslauriers@cwedm.com)

**Shenali Weera**  
Team Coordinator, Unlicensed  
780 420 1177  
[shenali.weera@cwedm.com](mailto:shenali.weera@cwedm.com)

# PROPERTY DETAILS

|                            |  |
|----------------------------|--|
| <b>LEGAL DESCRIPTION</b>   | Plan 1423864,<br>Block 18, Lot 6         |
| <b>YEAR BUILT</b>          | 2015                                     |
| <b>ZONING</b>              | IM - Medium Industrial                   |
| <b>LEASABLE AREA</b>       | 19,890 SF                                |
| <b>SITE SIZE</b>           | ±2.03 Acres                              |
| <b>SITE COVERAGE RATIO</b> | 22.49%                                   |
| <b>LOADING DOORS</b>       | Grade (4) 14' x 16'<br>Dock (1) 8' x 10' |
| <b>POWER</b>               | 400 Amp, 600 Volt, 3 Phase (TBD)         |
| <b>HEATING</b>             | Gas fire unit                            |
| <b>LIGHTING</b>            | T5                                       |
| <b>SUMPS</b>               | Yes                                      |
| <b>CLEAR HEIGHT</b>        | 24'                                      |
| <b>SPRINKLERED</b>         | Yes                                      |
| <b>CRANE</b>               | (1) 1-ton jib crane                      |



## PROPERTY HIGHLIGHTS

- Two site access points serving a fenced, gated compacted graveled yard
- High-efficiency freestanding building
- Insulated concrete tilt-up construction
- Crane-ready (10-tonne capacity)
- Drive-thru wash bay
- Concrete storage mezzanine (TBC)
- Telus Fibre Optic
- Racking - Negotiable
- Jib Crane - Negotiable

**SUBLEASE RATE** \$16.00 /SF

**OPERATING COST** \$3.93 /SF (2026)

**AVAILABILITY** September 1, 2026

**SUBLEASE EXPIRY** December 31, 2032

# PROPERTY PHOTOS

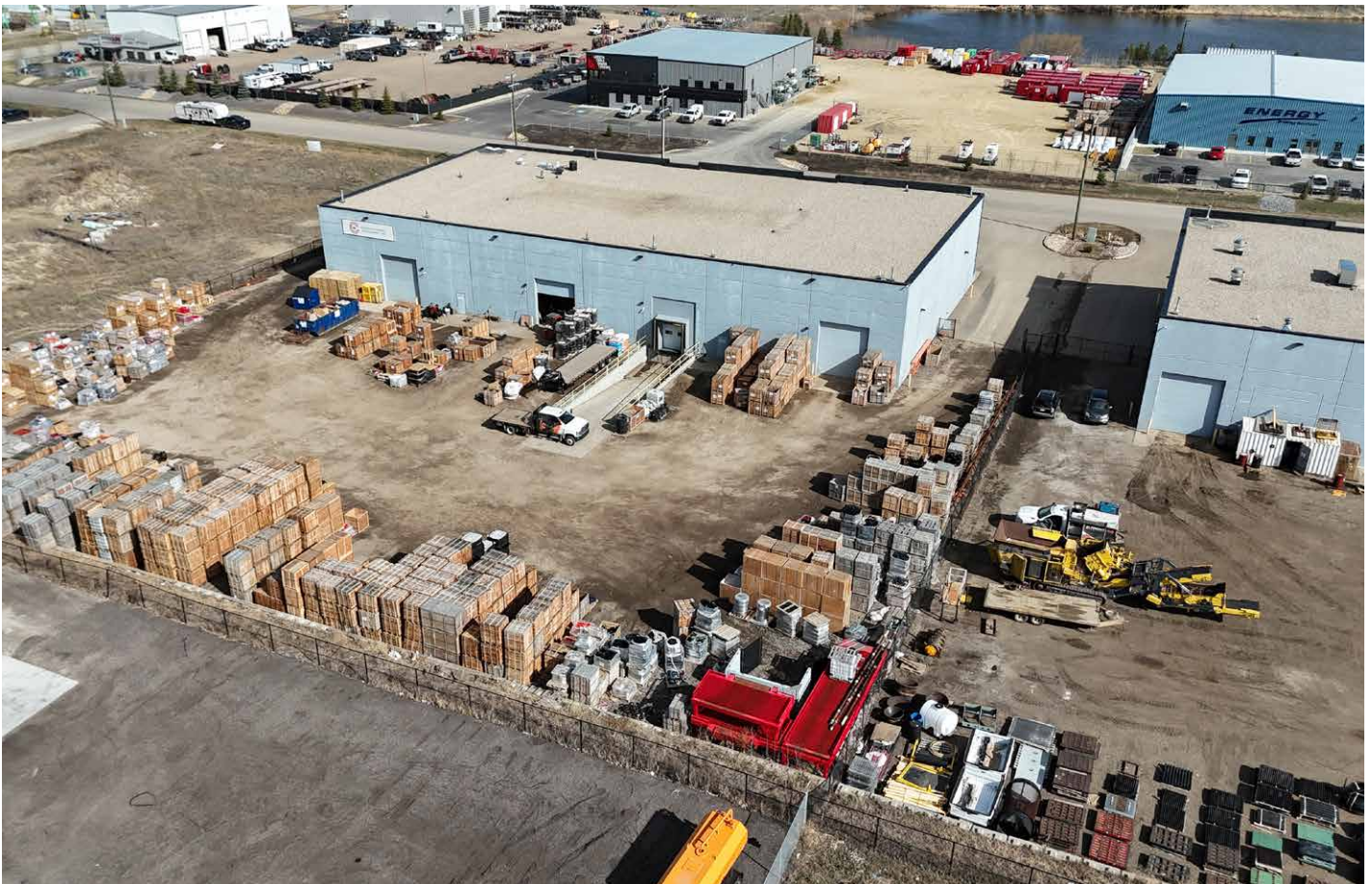
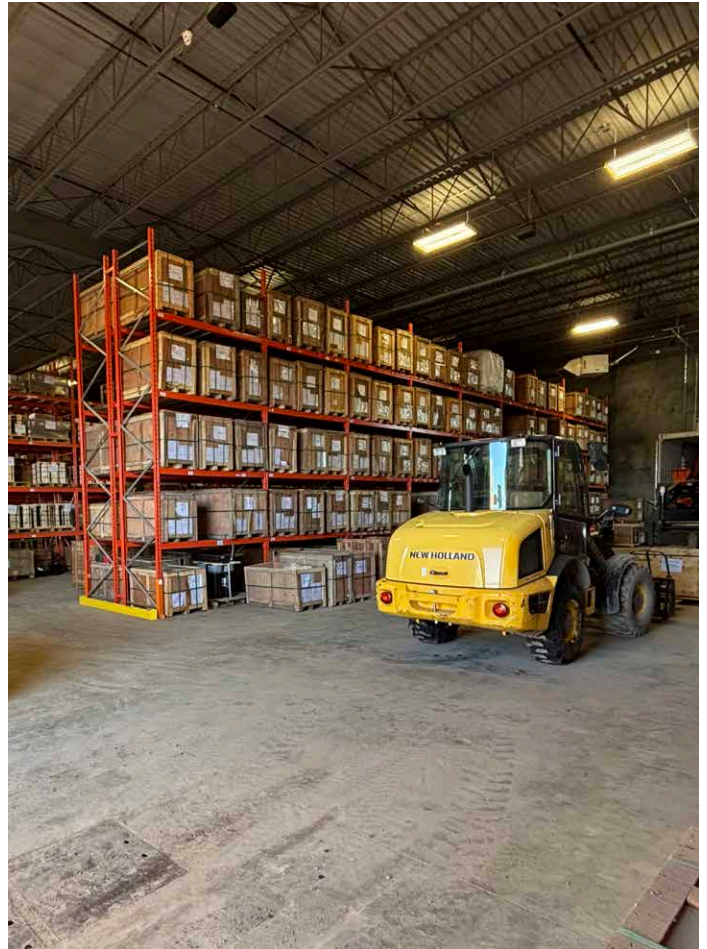
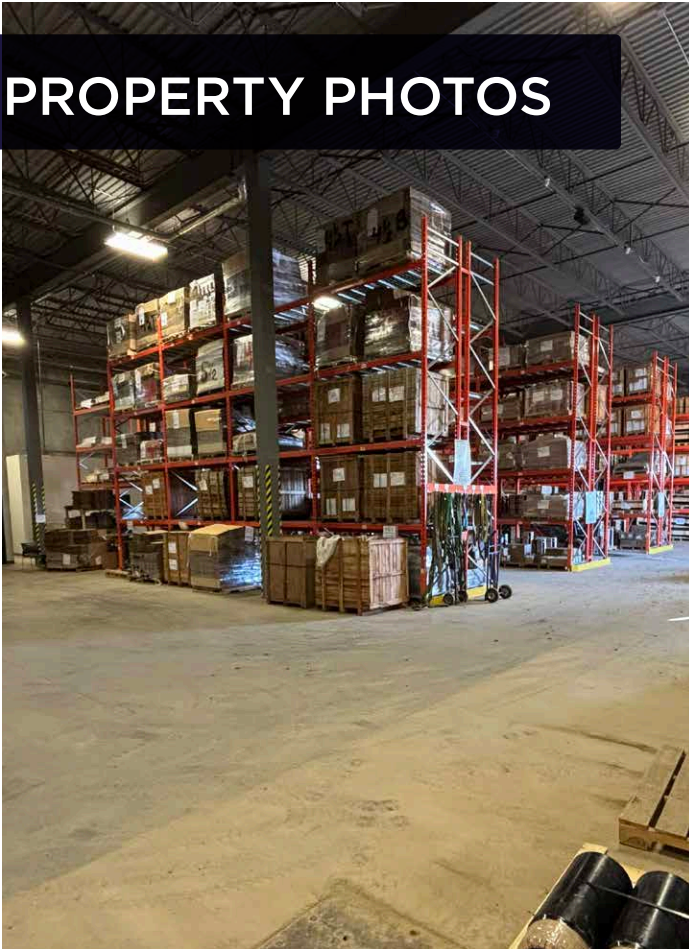

# AERIAL

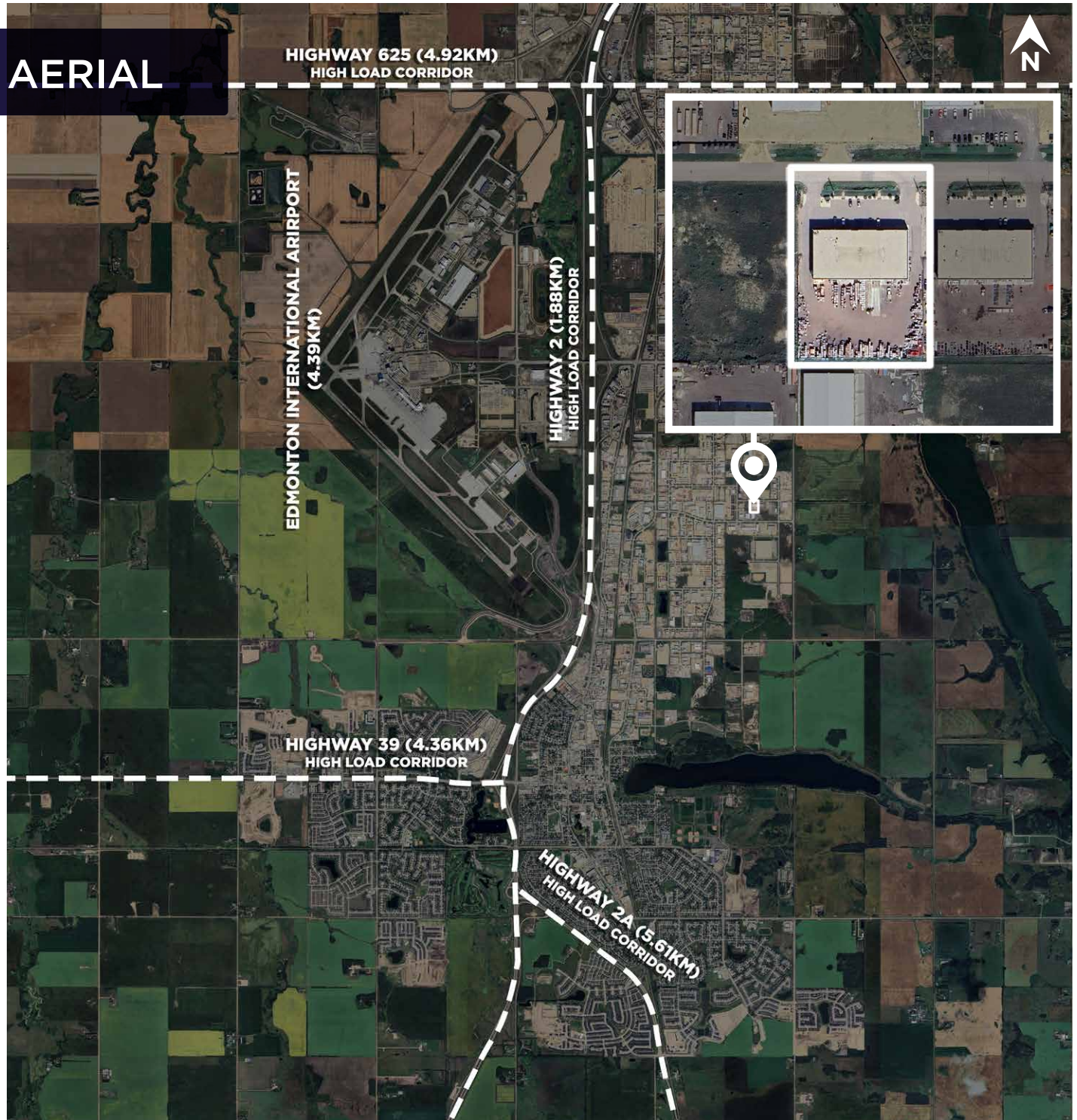

**Jeff Drouin Deslauriers, SIOR®**  
Associate Partner  
587 338 5333  
jeff.deslauriers@cwedm.com

**Shenali Weera**  
Team Coordinator, Unlicensed  
780 420 1177  
shenali.weera@cwedm.com

**CUSHMAN & WAKEFIELD**  
Edmonton  
Suite 2700, TD Tower  
10088 - 102 Avenue  
Edmonton, AB T5J 2Z1  
[www.cwedm.com](http://www.cwedm.com)

Cushman & Wakefield Edmonton is independently owned and operated / A Member of the Cushman & Wakefield Alliance. No warranty or representation, express or implied, is made to the accuracy or completeness of the information contained herein, and same is submitted subject to errors, omissions, change of price rental or other conditions, withdrawal without notice, and to any special listing conditions imposed by the property owner(s). As applicable, we make no representation as to the condition of the property (or properties) in question. March, 2026.

 **CUSHMAN & WAKEFIELD**  
Edmonton