



**CUSHMAN &
WAKEFIELD**
Edmonton



FOR SUBLEASE

FREESTANDING BUILDING WITH DOCK AND GRADE LOADING

±19,890 SF ON ±2.03 ACRES AVAILABLE

FREESTANDING FACILITY

3307 74 AVENUE, LEDUC, AB

CUSHMAN & WAKEFIELD
Edmonton
Suite 2700, TD Tower
10088 - 102 Avenue
Edmonton, AB T5J 2Z1
www.cwedm.com

Cushman & Wakefield Edmonton is independently owned and operated / A Member of the Cushman & Wakefield Alliance. No warranty or representation, express or implied, is made to the accuracy or completeness of the information contained herein, and same is submitted subject to errors, omissions, change of price, rental or other conditions, withdrawal without notice, and to any special listing conditions imposed by the property owner(s). As applicable, we make no representation as to the condition of the property (or properties) in question. March, 2026.

Jeff Drouin Deslauriers, SIOR®
Associate Partner
587 338 5333
jeff.deslauriers@cwedm.com

Shelley Horb
Team Coordinator, Licensed
780 702 9474
shelley.horb@cwedm.com

PROPERTY DETAILS

| | |
|----------------------------|--|
| LEGAL DESCRIPTION | Plan 1423864, Block 18, Lot 6 |
| YEAR BUILT | 2015 |
| ZONING | IM - Medium Industrial |
| LEASABLE AREA | 19,890 SF |
| SITE SIZE | ±2.03 Acres |
| SITE COVERAGE RATIO | 22.49% |
| LOADING DOORS | Grade (4) 14' x 16' Dock (1) 8' x 10' |
| POWER | 400 Amp, 600 Volt, 3 Phase (TBD) |
| HEATING | Gas fire unit |
| LIGHTING | T5 |
| SUMPS | Yes |
| CLEAR HEIGHT | 24' |
| SPRINKLERED | Yes |
| CRANE | (1) 1-ton jib crane |

SUBLEASE RATE Market

OPERATING COST Self-managed

AVAILABILITY September 1, 2026

SUBLEASE EXPIRY December 31, 2032



PROPERTY HIGHLIGHTS

- Two site access points serving a fenced, gated compacted graveled yard
- High-efficiency freestanding building
- Insulated concrete tilt-up construction
- Crane-ready (10-tonne capacity)
- Drive-thru wash bay
- Concrete storage mezzanine (TBC)
- Telus Fibre Optic
- Racking - Negotiable
- Jib Crane - Negotiable

PROPERTY PHOTOS

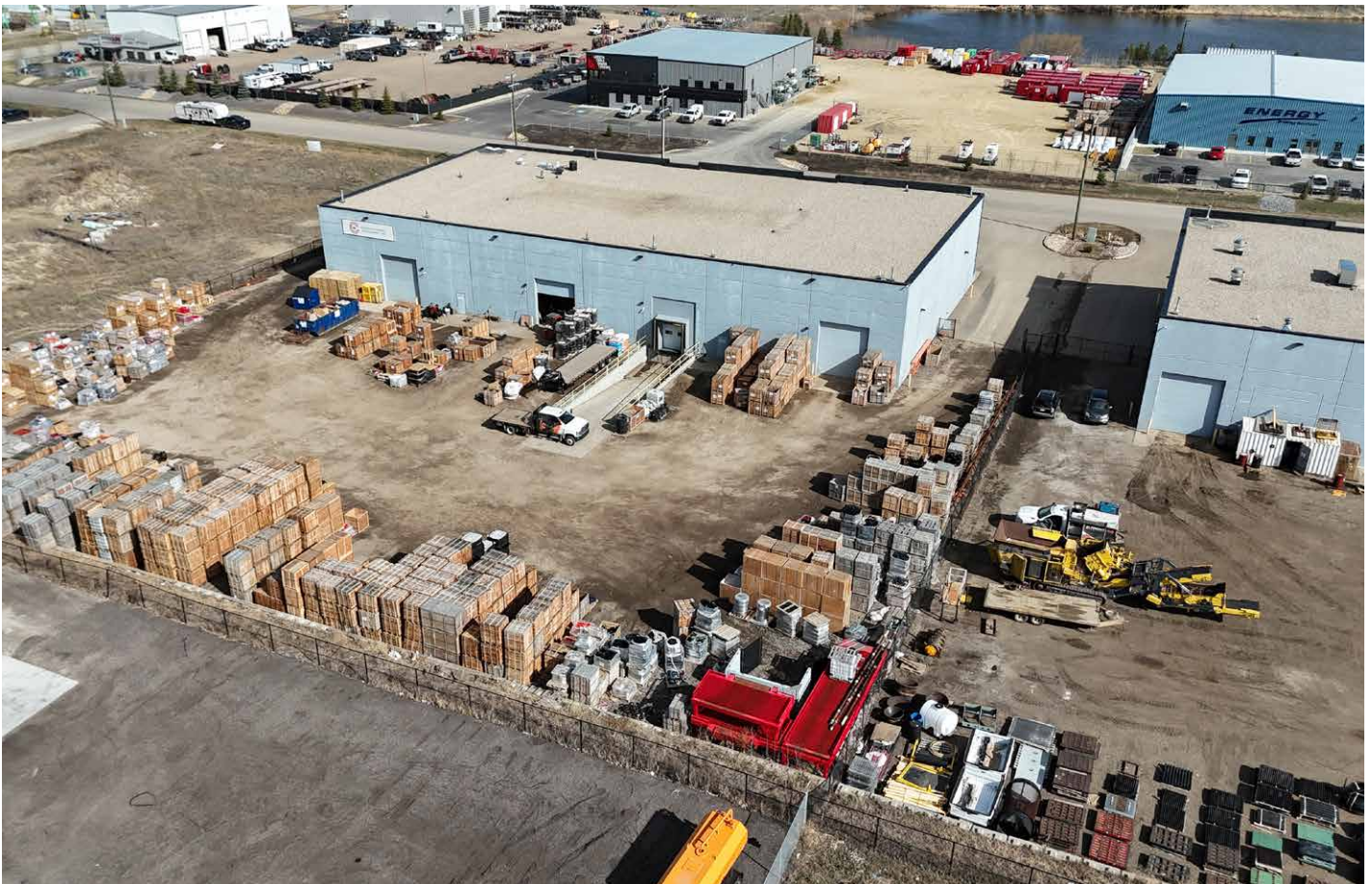
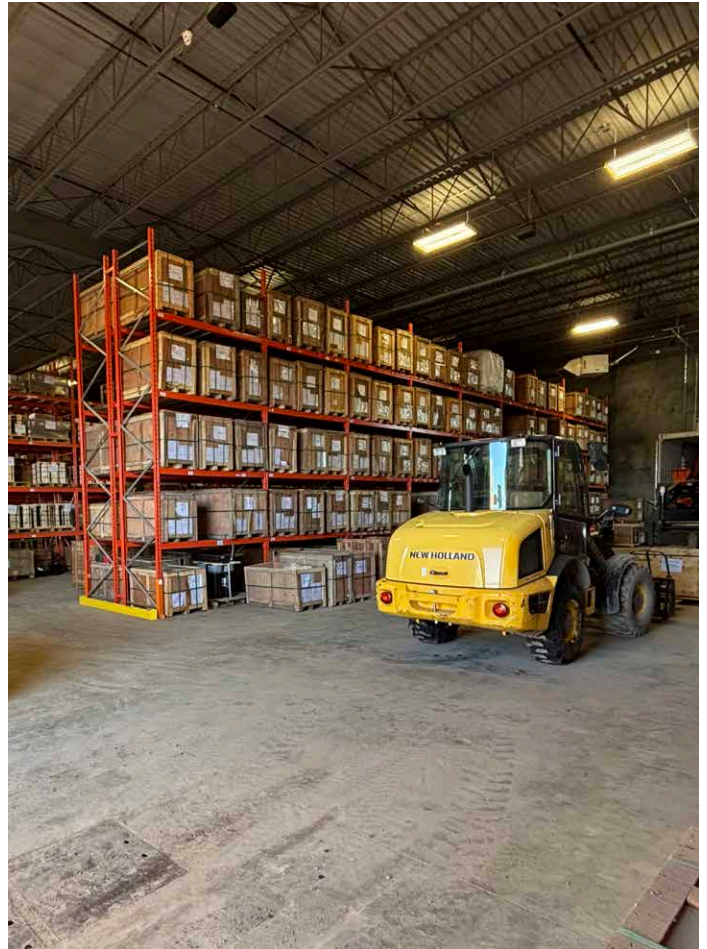
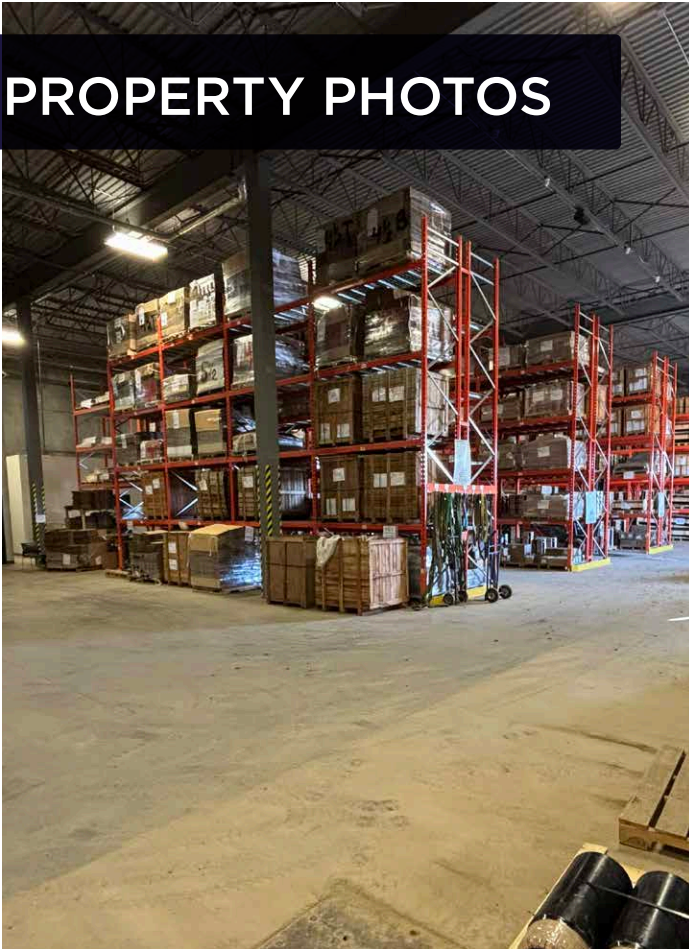

AERIAL

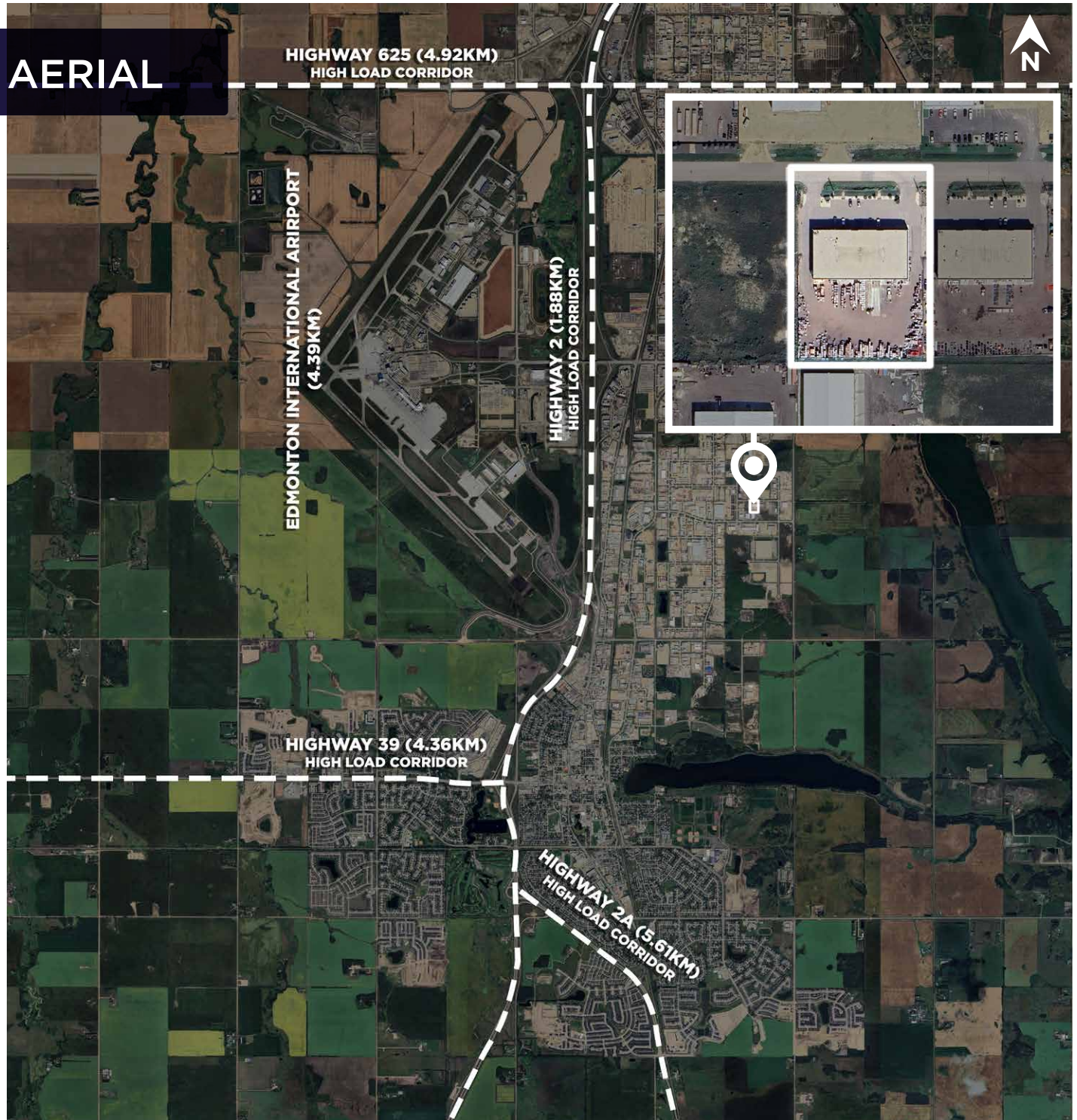

Jeff Drouin Deslauriers, SIOR®
Associate Partner
587 338 5333
jeff.deslauriers@cwedm.com

Shelley Horb
Team Coordinator, Licensed
780 702 9474
shelley.horb@cwedm.com

CUSHMAN & WAKEFIELD
Edmonton
Suite 2700, TD Tower
10088 - 102 Avenue
Edmonton, AB T5J 2Z1
www.cwedm.com

Cushman & Wakefield Edmonton is independently owned and operated / A Member of the Cushman & Wakefield Alliance. No warranty or representation, express or implied, is made to the accuracy or completeness of the information contained herein, and same is submitted subject to errors, omissions, change of price rental or other conditions, withdrawal without notice, and to any special listing conditions imposed by the property owner(s). As applicable, we make no representation as to the condition of the property (or properties) in question. March, 2026.

 **CUSHMAN & WAKEFIELD**
Edmonton