

FOR SALE/LEASE



**8802 98 STREET
MORINVILLE, AB**

±5,800 SF on 2.11 Acres

CUSHMAN & WAKEFIELD
Edmonton
Suite 2700, TD Tower
10088 - 102 Avenue
Edmonton, AB T5J 2Z1
www.cwedm.com

Cushman & Wakefield Edmonton is independently owned and operated / A Member of the Cushman & Wakefield Alliance. No warranty or representation, express or implied, is made to the accuracy or completeness of the information contained herein, and same is submitted subject to errors, omissions, change of price, rental or other conditions, withdrawal without notice, and to any special listing conditions imposed by the property owner(s). As applicable, we make no representation as to the condition of the property (or properties) in question. January, 2026

Jeff Drouin Deslauriers, SIOR®
Associate Partner
587 338 5333
jeff.deslauriers@cwedm.com

Shenali Weera
Team Coordinator, Unlicensed
780 420 1177
shenali.weera@cwedm.com

PROPERTY PHOTOS



- Rare small freestanding building with low site coverage ratio (6%)
- (1) existing quonset, with (1) additional quonset foundation in place
- Graveled and compacted yard
- Gated property with full perimeter fencing
- Built in 2002



Shop Features:

- Wash bay
- Pressure washer (New Hotsy)
- Trench drain throughout shop
- Sumps
- Shop fan

PROPERTY DETAILS

Municipal Address:

8802 98 Street, Morinville AB

Legal Description:

Plan 7821779, Block 2, Lot 15

Year Built:

2002

Zoning:

BMP - Business and Industrial Park

Site Coverage Ratio:

6%

Site Size:

±2.11 Acres

Building Size:

5,800 SF

Power:

200A, 240V, 3 phase (TBC)

Loading Doors (6 grade):

(5) 16'x14'

(1) 14'x14'

Lighting:

Halide & Fluorescent

Heating:

Gas-fired & radiant

Clear Height:

19' at peak

Availability:

Negotiable

LEASE RATE:

Market

OPERATING COST:

NNN (Property Taxes / Property Insurance) Self-Managed

SALE PRICE:

1,550,000.00

TAXES:

\$20,409.93 (2025)



AERIAL

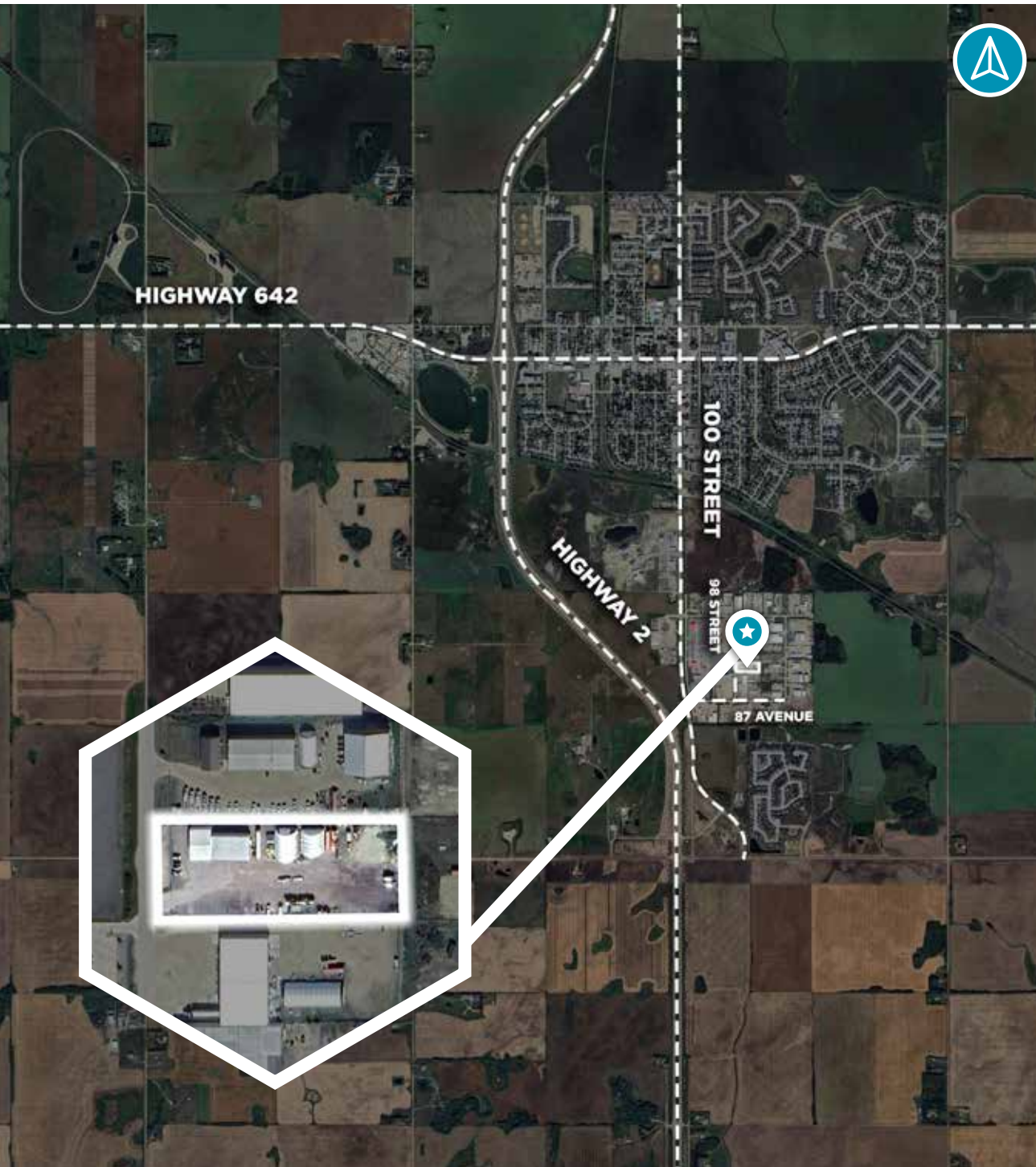

CUSHMAN & WAKEFIELD
Edmonton

KEEP IN TOUCH

Jeff Drouin Deslauriers, SIOR[®]
Associate Partner
587 338 5333
jeff.deslauriers@cwedm.com

Shenali Weera
Team Coordinator, Unlicensed
780 420 1177
shenali.weera@cwedm.com

Cushman & Wakefield Edmonton is independently owned and operated / A Member of the Cushman & Wakefield Alliance. No warranty or representation, express or implied, is made to the accuracy or completeness of the information contained herein, and same is submitted subject to errors, omissions, change of price, rental or other conditions, withdrawal without notice, and to any special listing conditions imposed by the property owner(s). As applicable, we make no representation as to the condition of the property (or properties) in question. January, 2026.