

FOR SALE

**5010 50 AVENUE
LEDUC, AB**



PRICE REDUCED

**5001 50 STREET
BEAUMONT, AB**



Cushman & Wakefield Edmonton is independently owned and operated / A Member of the Cushman & Wakefield Alliance. No warranty or representation, express or implied, is made to the accuracy or completeness of the information contained herein, and same is submitted subject to errors, omissions, change of price, rental or other conditions, withdrawal without notice, and to any special listing conditions imposed by the property owner(s). As applicable, we make no representation as to the condition of the property (or properties) in question. July 22, 2025

Shane Asbell

Partner

780-993-0082

shane.asbell@cwedmonton.com

Scott Vreeland

Associate Partner

780-975-6336

scott.vreeland@cwedmonton.com

Jacob Dykstra

Senior Associate

780-934-7769

jacob.dykstra@cwedmonton.com

CUSHMAN & WAKEFIELD
Edmonton

Suite 2700, TD Tower
10088 - 102 Avenue
Edmonton, AB T5J 2Z1
www.cwedmonton.com



**CUSHMAN &
WAKEFIELD**
Edmonton

PROPERTY HIGHLIGHTS

- Two property package, Leduc and Beaumont
- Vendor's preference is to sell the properties together as a package, but will sell them separately
- Fully leased and stable income
- Westland Insurance is the anchor tenant in both properties
- Significant interior renovations completed to the Leduc property in 2024
- Excellent parking
- Just over \$122,000 combined net income
- Contact listing associates to obtain more information and rent roll

LIST PRICE: \$2,050,000

BEAUMONT PROPERTY



LEDUC PROPERTY



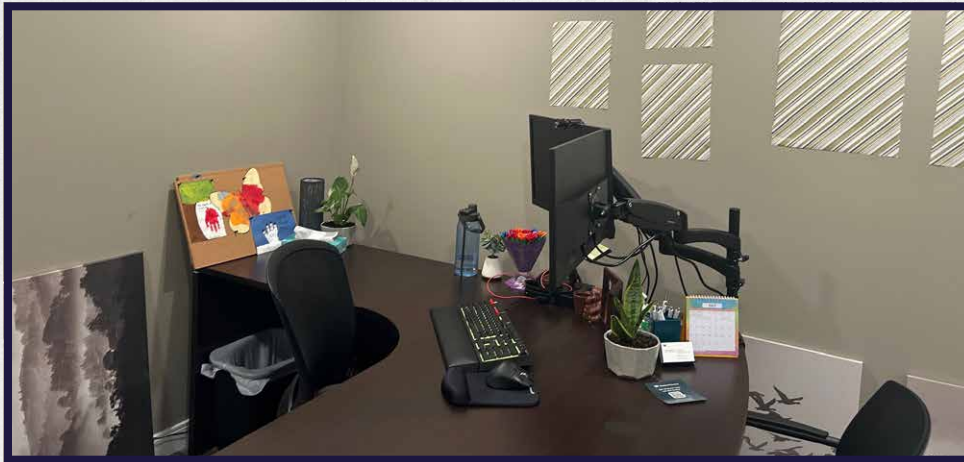
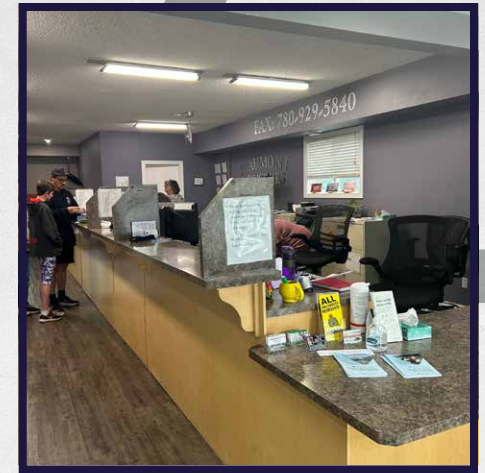

BEAUMONT PROPERTY DETAILS

MUNICIPAL ADDRESS

5001 - 50 STREET BEAUMONT, AB

LEGAL DESCRIPTION

PLAN 8445ET, BLOCK 1, LOT 5

ZONING

MAIN STREET DISTRICT

PROPERTY TYPE

RETAIL

LOT SIZE

± 12,000 SF

BUILDING AREA

± 3,186 SF

PROPERTY TAXES

\$13,244.03 (2025)



BEAUMONT PROPERTY PRICE: \$1,150,000

AERIAL - BEAUMONT

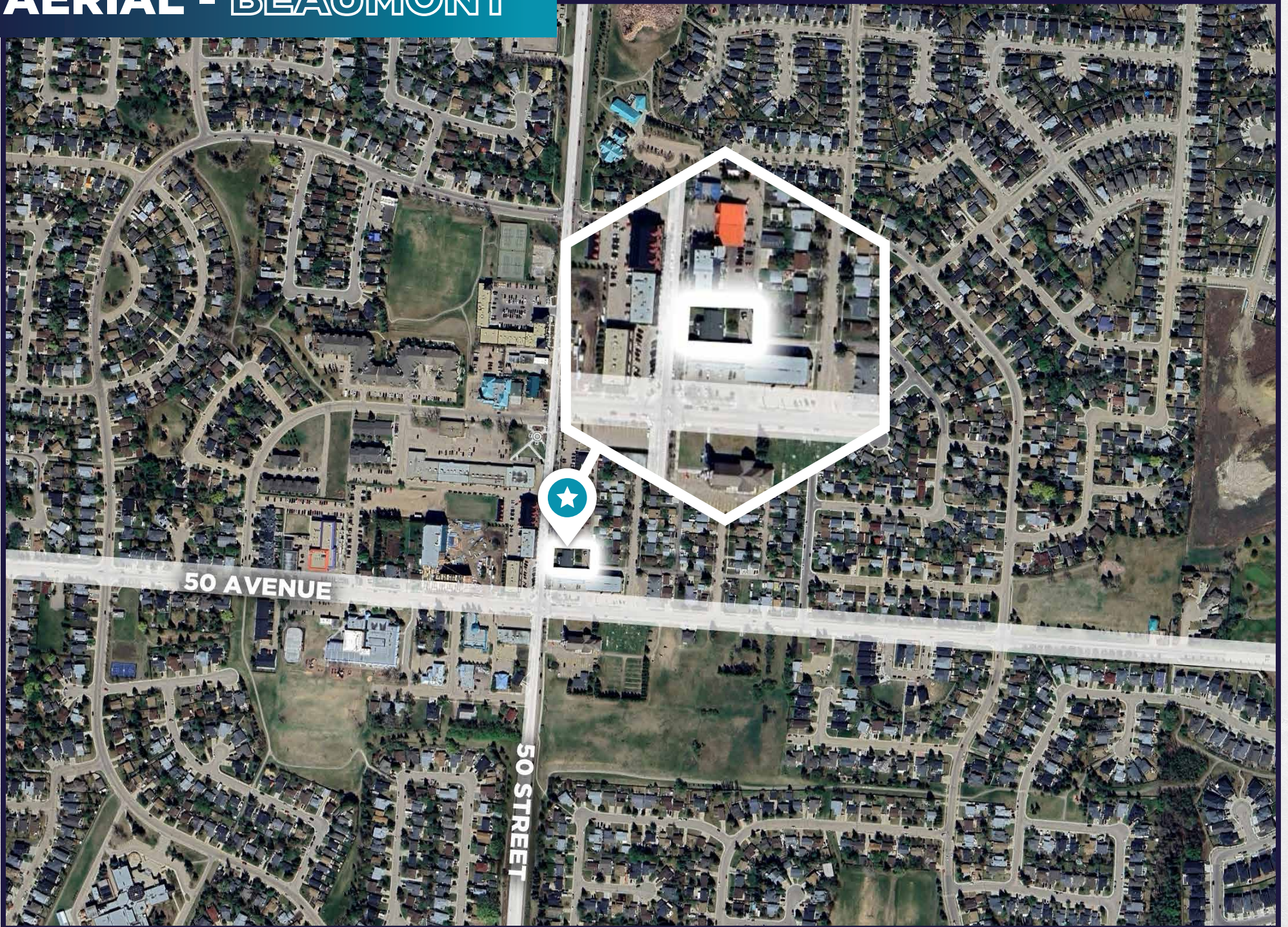

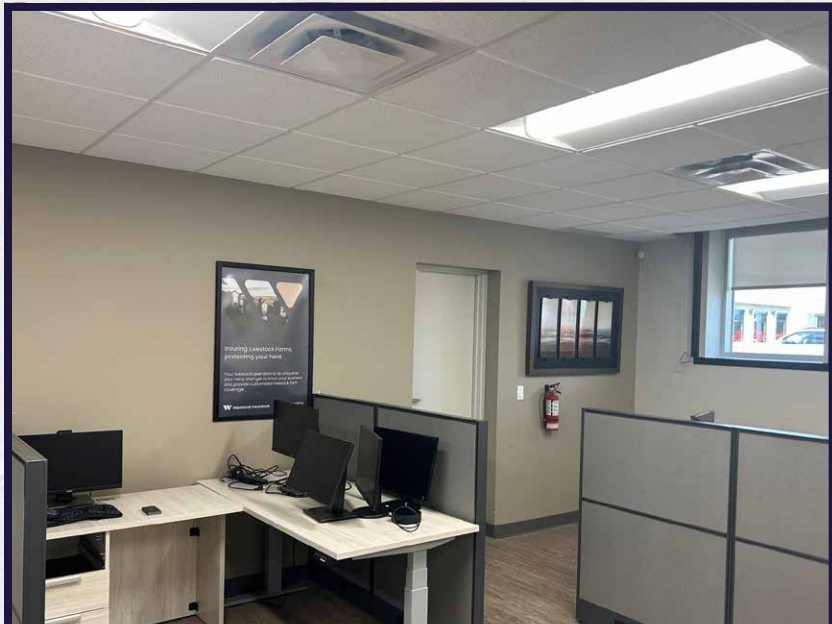
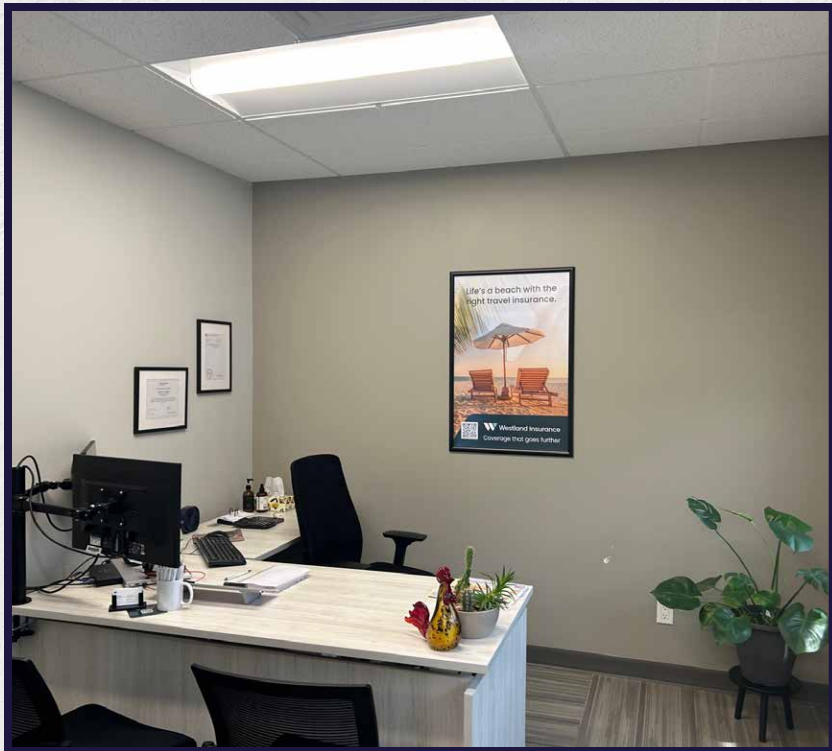

LEDUC PROPERTY DETAILS

MUNICIPAL ADDRESS

5010 - 50 AVENUE LEDUC, AB

LEGAL DESCRIPTION

LOT: 5; BLOCK: 23, PLAN: 5500R (BUILDING AND PARKING LOT) LOT A; BLOCK 17; PLAN 5800R (PARKING LOT)

ZONING

CENTRAL BUSINESS DISTRICT

PROPERTY TYPE

RETAIL

BUILDING LOT SIZE

± 11,500 SF

PARKING LOT SIZE

± 6,875 SF

BUILDING AREA

± 3,587 SF

PROPERTY TAXES

\$10,025.51 (2025)

LEDUC PROPERTY PRICE: \$975,000

AERIAL - LEDUC

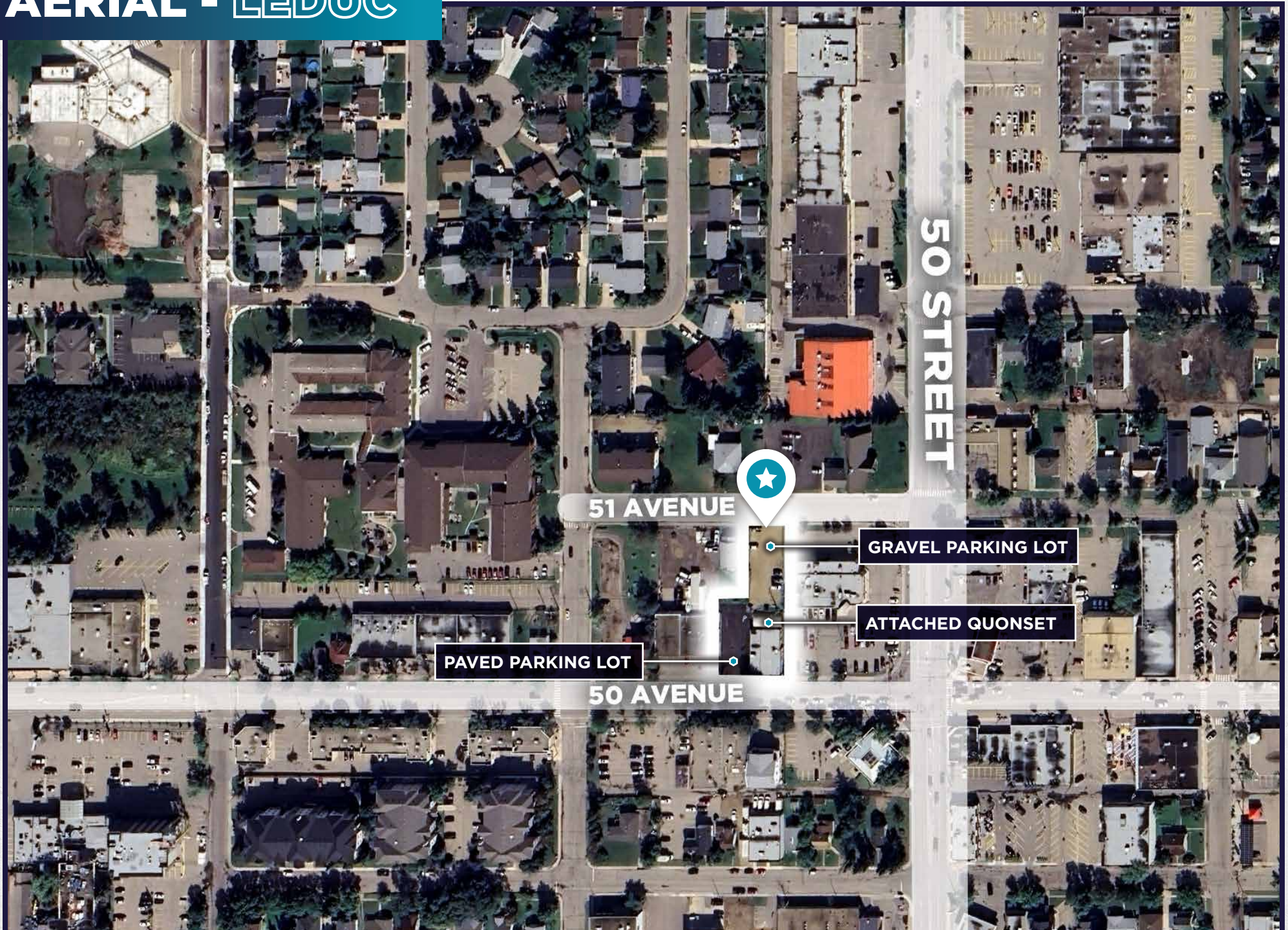

LOTS FOR SALE

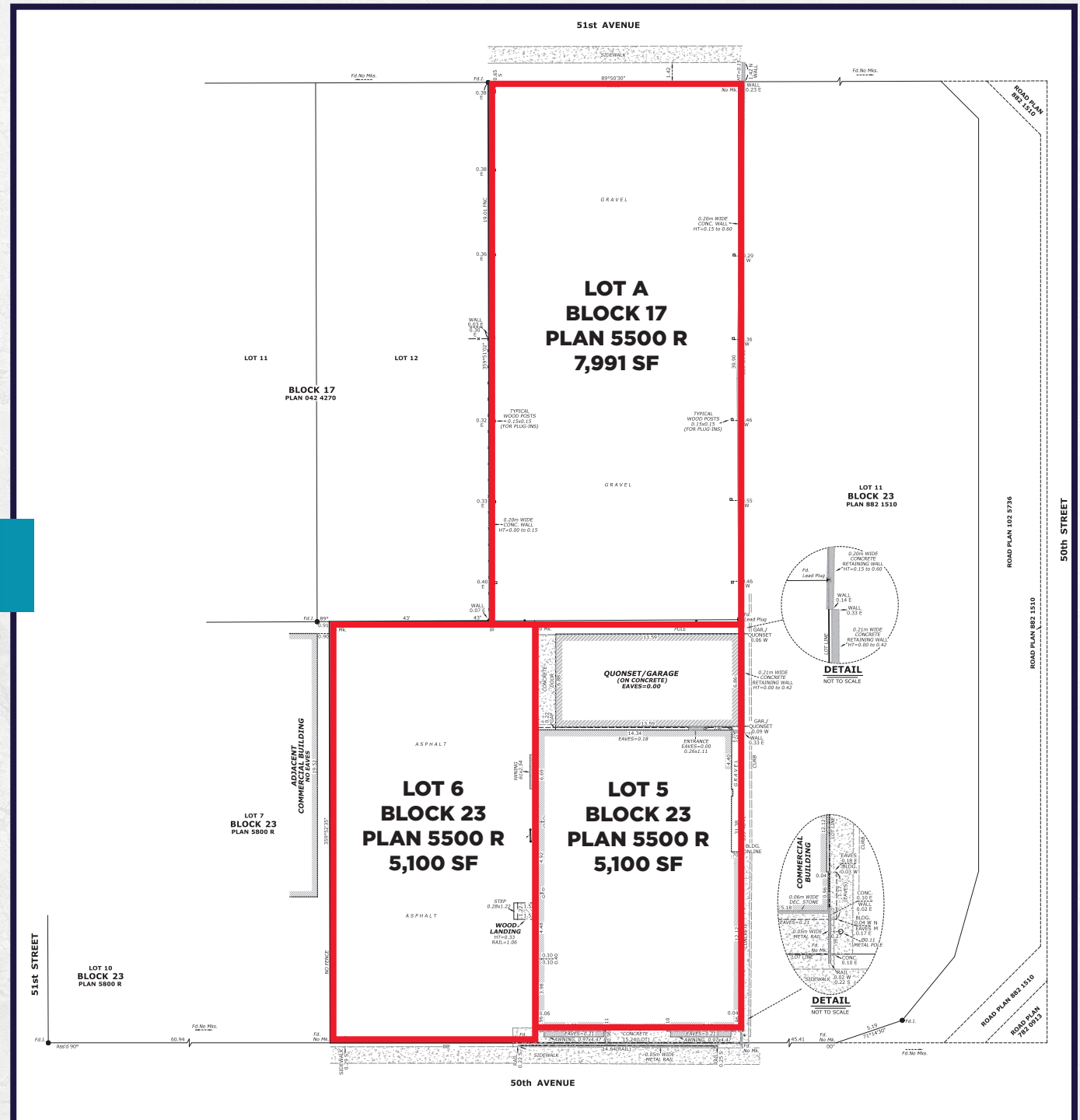



FLOOR PLAN

5010 50 AVENUE, LEDUC, AB

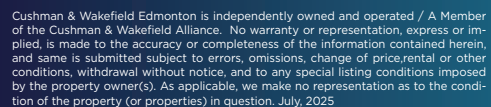

CUSHMAN & WAKEFIELD
Edmonton
Suite 2700, TD Tower
10088 - 102 Avenue
Edmonton, AB T5J 2Z1
www.cwedm.com