

FOR SALE

**5010 50 AVENUE
LEDUC, AB**



**5001 50 STREET
BEAUMONT, AB**



Cushman & Wakefield Edmonton is independently owned and operated / A Member of the Cushman & Wakefield Alliance. No warranty or representation, express or implied, is made to the accuracy or completeness of the information contained herein, and same is submitted subject to errors, omissions, change of price, rental or other conditions, withdrawal without notice, and to any special listing conditions imposed by the property owner(s). As applicable, we make no representation as to the condition of the property (or properties) in question. July 22, 2025

Shane Asbell
Partner
780-993-0082
shane.asbell@cwedmonton.com

Scott Vreeland
Associate Partner
780-975-6336
scott.vreeland@cwedmonton.com

Jacob Dykstra
Senior Associate
780-934-7769
jacob.dykstra@cwedmonton.com

CUSHMAN & WAKEFIELD
Edmonton
Suite 2700, TD Tower
10088 - 102 Avenue
Edmonton, AB T5J 2Z1
www.cwedmonton.com

CUSHMAN & WAKEFIELD
Edmonton

PROPERTY HIGHLIGHTS

- Two property package, Leduc and Beaumont
- Fully leased and stable income
- Westland Insurance is the anchor tenant in both properties
- Significant interior renovations completed to the Leduc property in 2024
- Excellent parking
- Just over \$122,000 combined net income
- Contact listing associates to obtain more information and rent roll

LIST PRICE: \$2,300,000

BEAUMONT PROPERTY

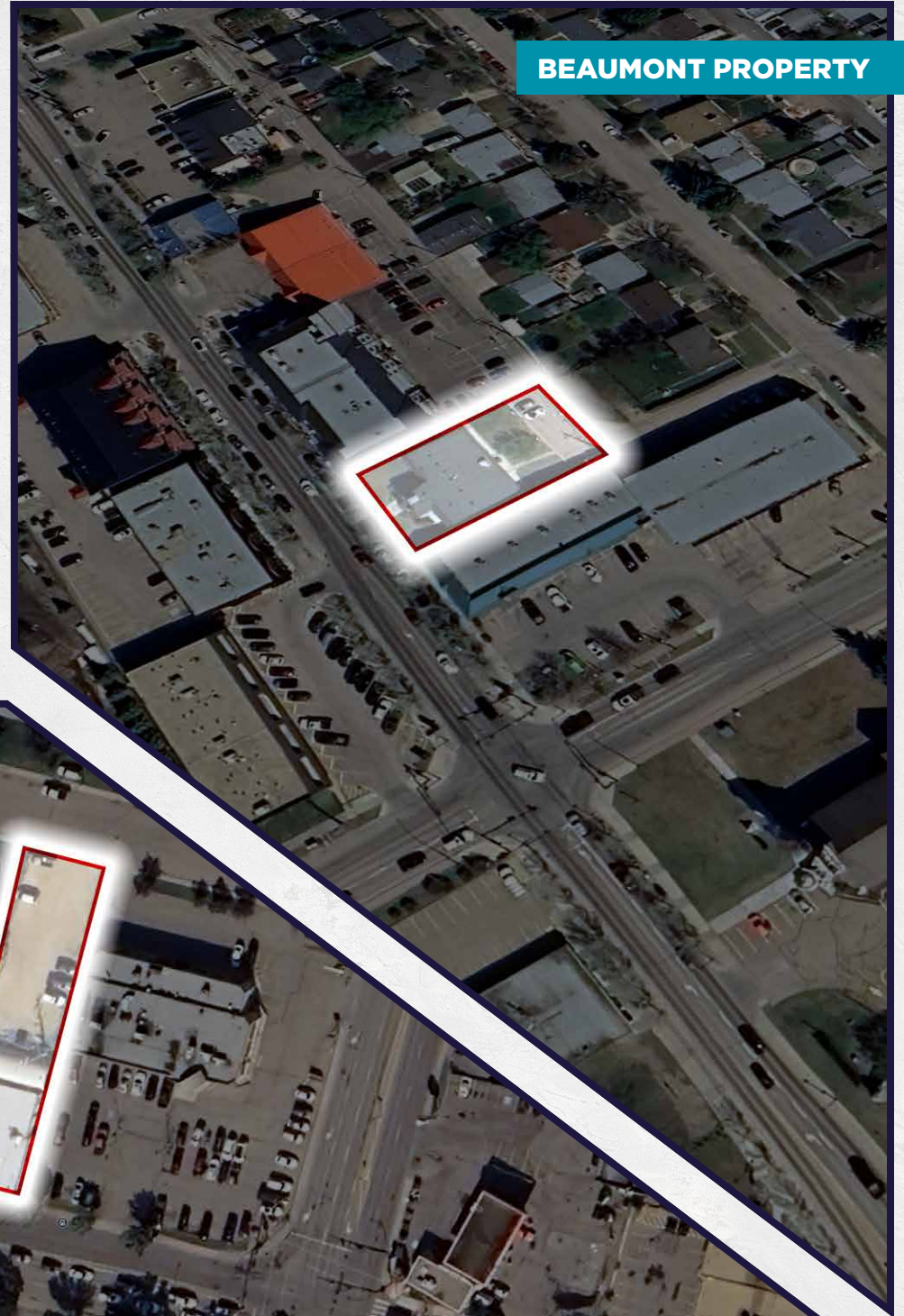

LEDUC PROPERTY



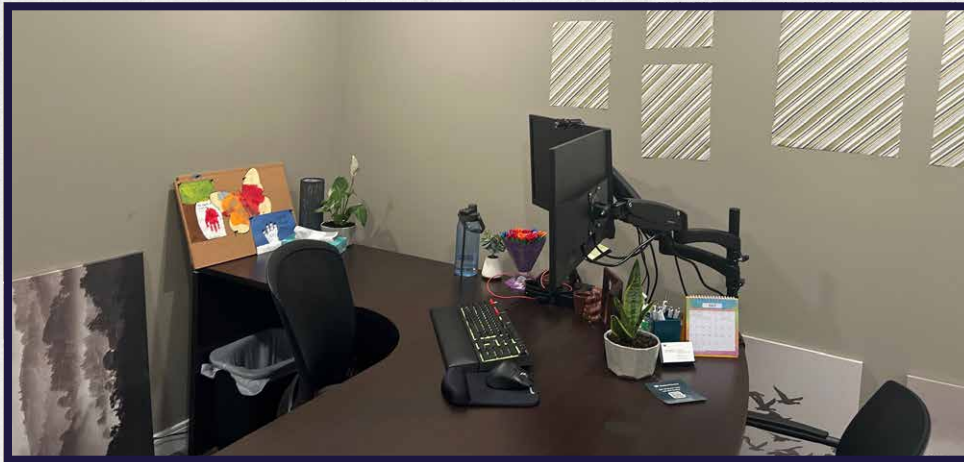

BEAUMONT

PROPERTY DETAILS



MUNICIPAL ADDRESS	5001 50 STREET
LEGAL DESCRIPTION	5 AND 6; BLOCK: 1; PLAN: 8455ET
LOT SIZE	±12,000 SF
BUILDING AREA	±3,186 SF
ZONING	MAIN STREET DISTRICT
PROPERTY TAXES	\$13,244.03 (2025)

AERIAL - BEAUMONT

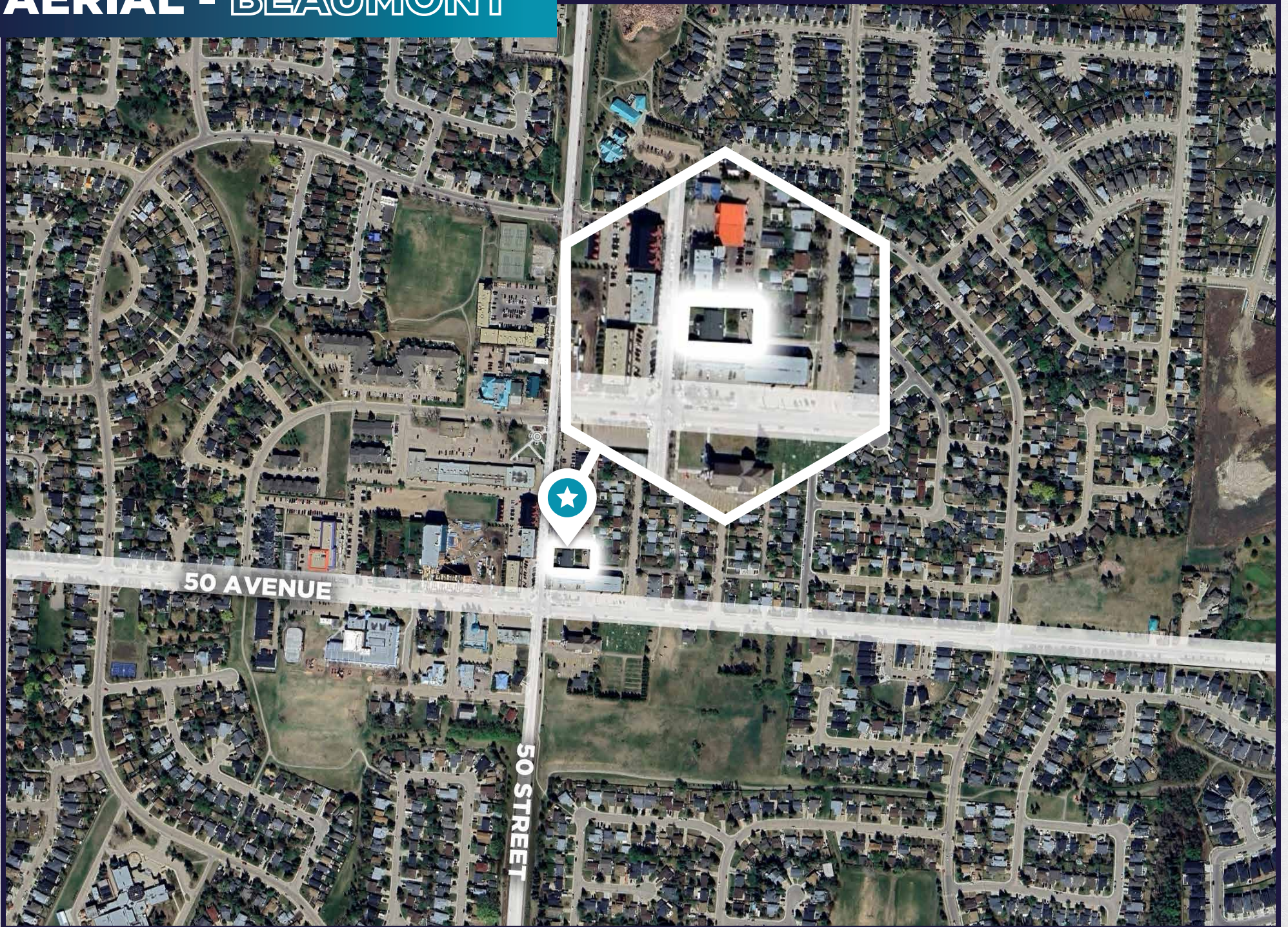

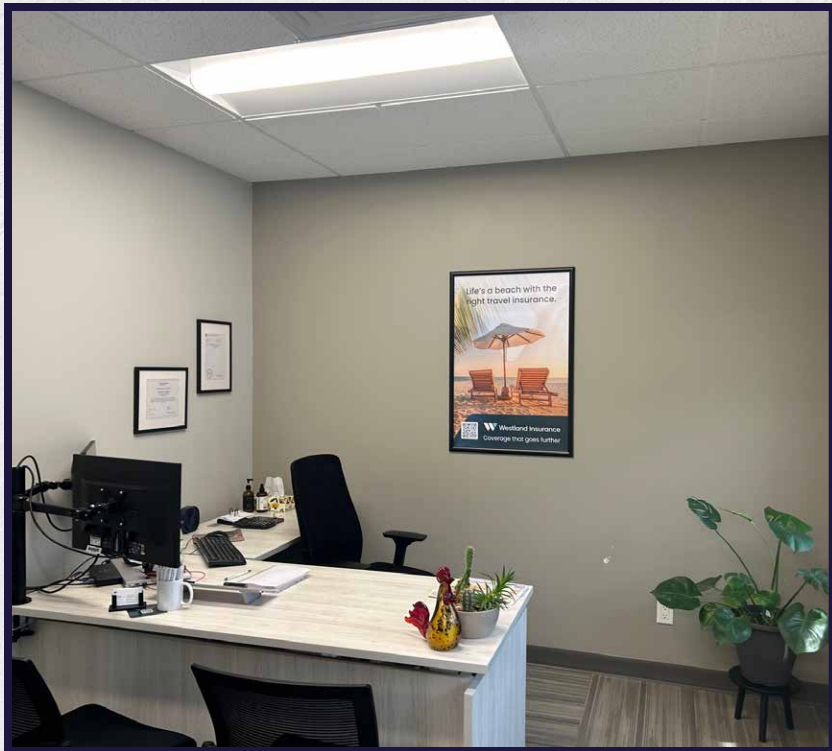

LEDUC PROPERTY DETAILS

MUNICIPAL ADDRESS

5010 50 AVENUE

LEGAL DESCRIPTION

LOT: 5; BLOCK: 23, PLAN: 5500R (BUILDING AND PARKING LOT) LOT A; BLOCK 17; PLAN 5800R (PARKING LOT)

BUILDING LOT SIZE

±10,200 SF

PARKING LOT SIZE

±7,991 SF

BUILDING AREA

±3,587 SF

ZONING

CENTRAL BUSINESS DISTRICT

PROPERTY TAXES

\$10,025.51 (2025)

AERIAL - LEDUC

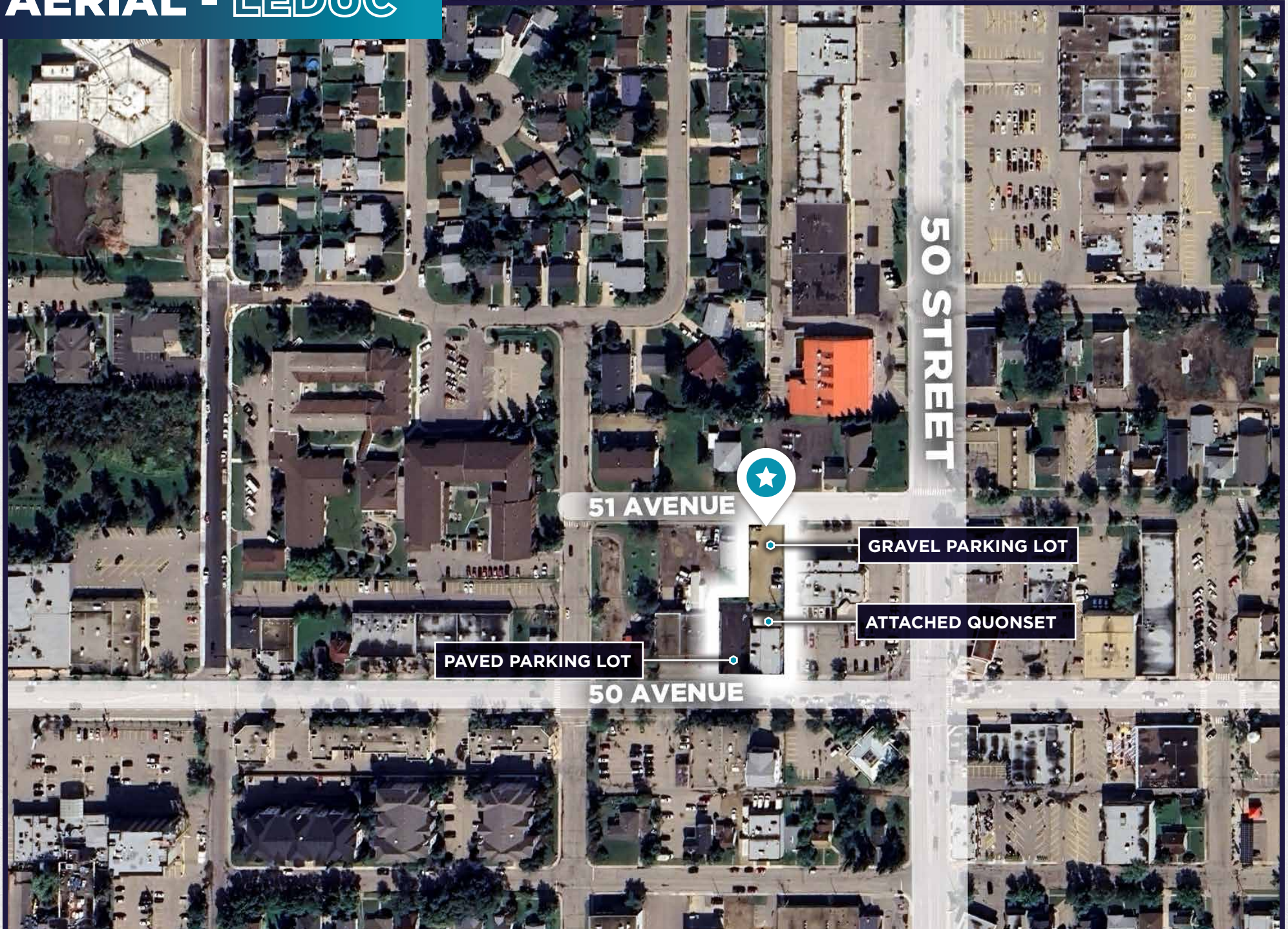

LOTS FOR SALE

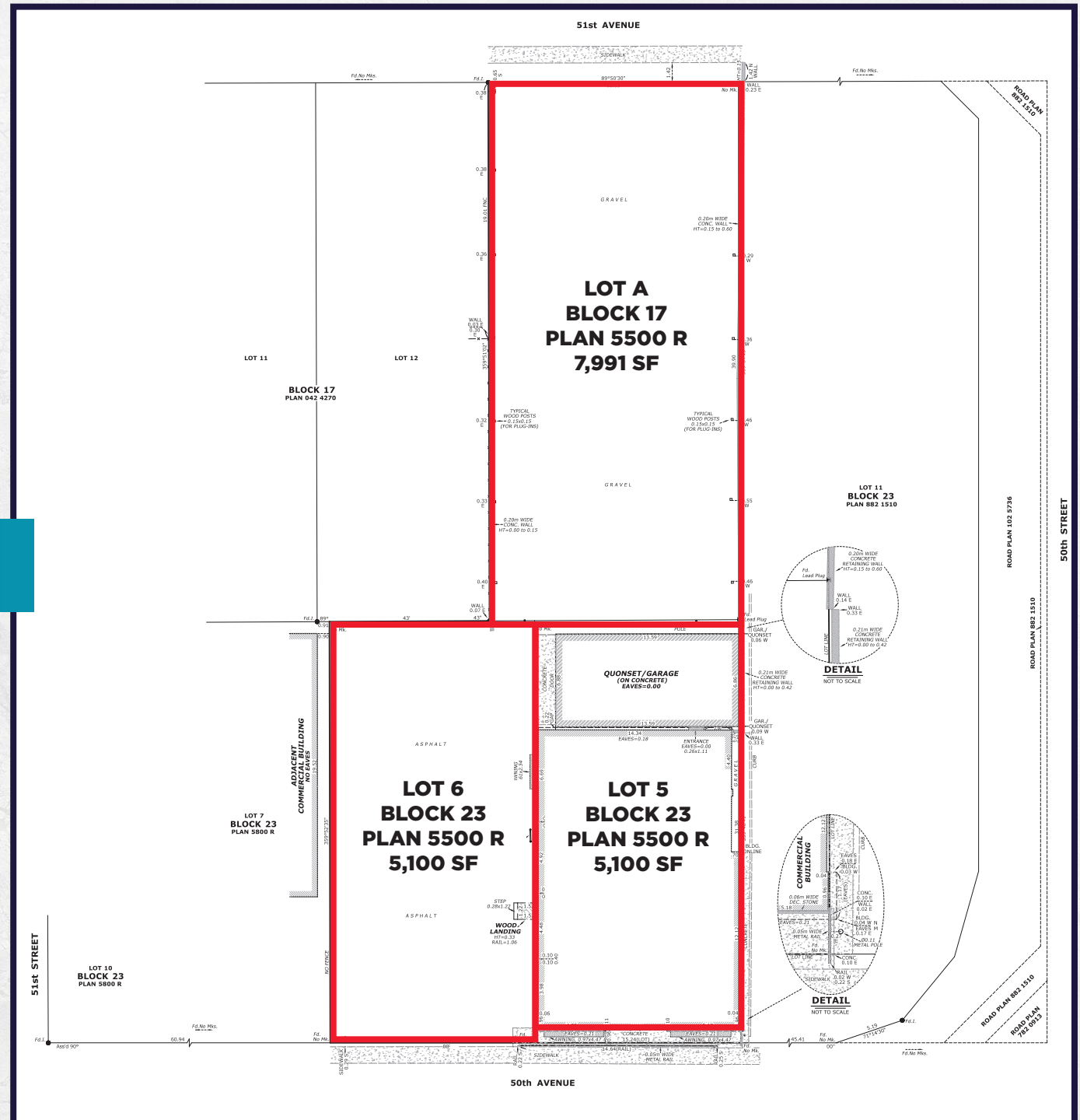



FLOOR PLAN

5010 50 AVENUE, LEDUC, AB

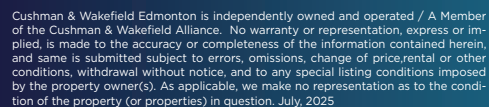

Jacob Dykstra
Senior Associate
780-934-7769
dykstra@cweddm.com

CUSHMAN & WAKEFIELD
Edmonton
Suite 2700, TD Tower
10088 - 102 Avenue
Edmonton, AB T5J 2Z1
www.cwedm.com