



**CUSHMAN &  
WAKEFIELD**  
Edmonton

# FOR SALE

## STANDALONE COMMERCIAL BUILDING

4948 50 Avenue, Rimbey, AB

### PROPERTY HIGHLIGHTS

- Freestanding building with well-maintained improvements
- Corner location with Excellent visibility
- Reception area, 3 offices, 2 washrooms, lunchroom, storage, walk-in vault
- Abundant parking

**Mark Bowman**

Associate  
780-993-3783  
mark.bowman@cwedm.com

**Ian Stuart**

Associate  
780 242 9992  
ian.stuart@cwedm.com

**CUSHMAN & WAKEFIELD  
Edmonton**

Suite 2700, TD Tower  
10088 - 102 Avenue  
Edmonton, AB T5J 2Z1  
[www.cwedm.com](http://www.cwedm.com)

Cushman & Wakefield Edmonton is independently owned and operated / A Member of the Cushman & Wakefield Alliance. No warranty or representation, express or implied, is made to the accuracy or completeness of the information contained herein, and same is submitted subject to errors, omissions, change of price, rental or other conditions, withdrawal without notice, and to any special listing conditions imposed by the property owner(s). As applicable, we make no representation as to the condition of the property (or properties) in question. August 8, 2025



## PROPERTY DETAILS

Municipal Address: 4948 50 Avenue, Rimbey, AB

Legal Description: Plan 148BT, Block 11, Lot 1

Zoning: C1 - Central  
Commercial District

Building Size: 4,078 SF

Built: 1964

Property Tax: \$4,231.97 (2024)

Lot Area: 0.29 Acres (12,741 SF)

**SALE PRICE: \$399,000.00**

## AERIAL

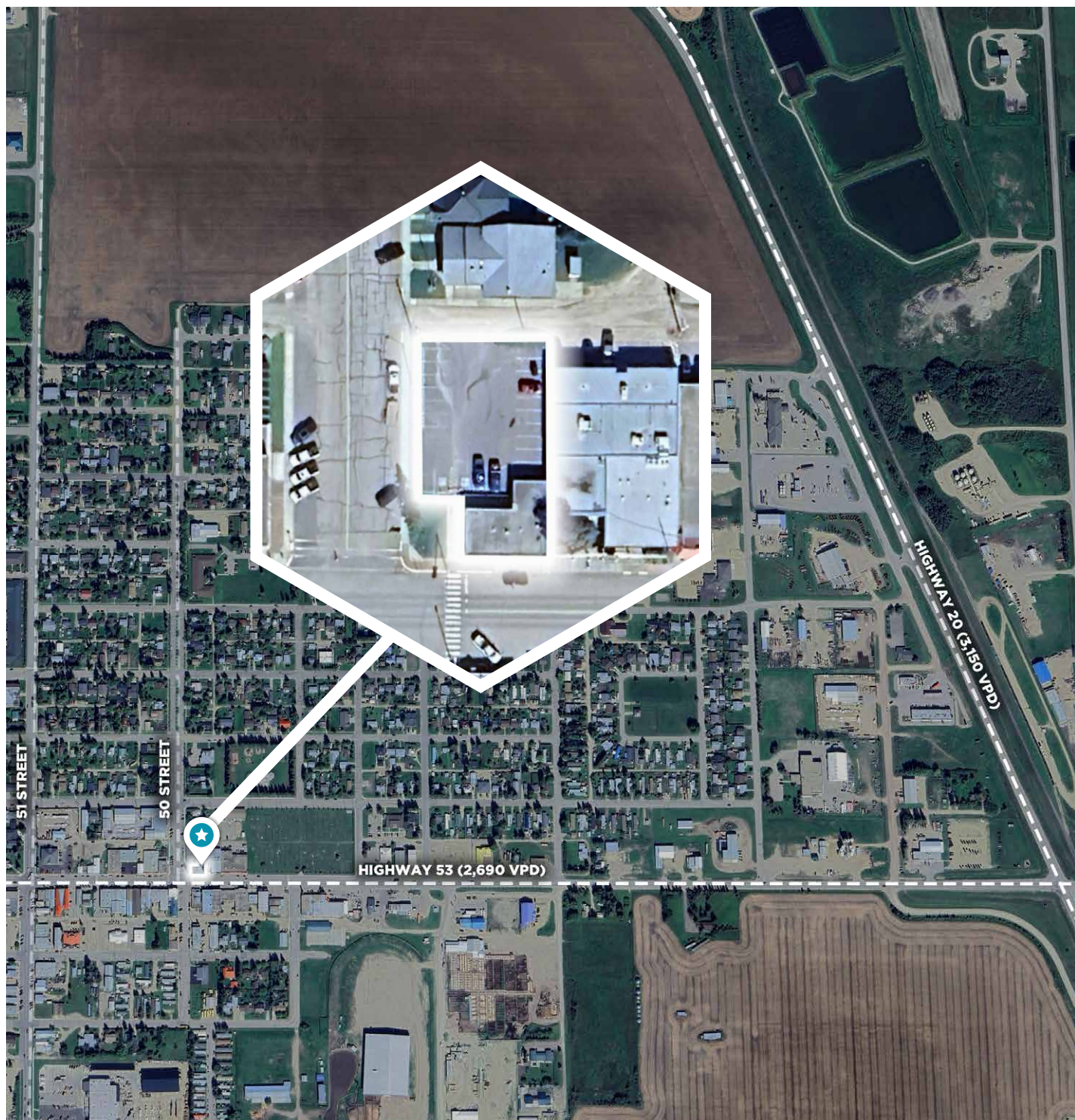

## PROPERTY PHOTOS

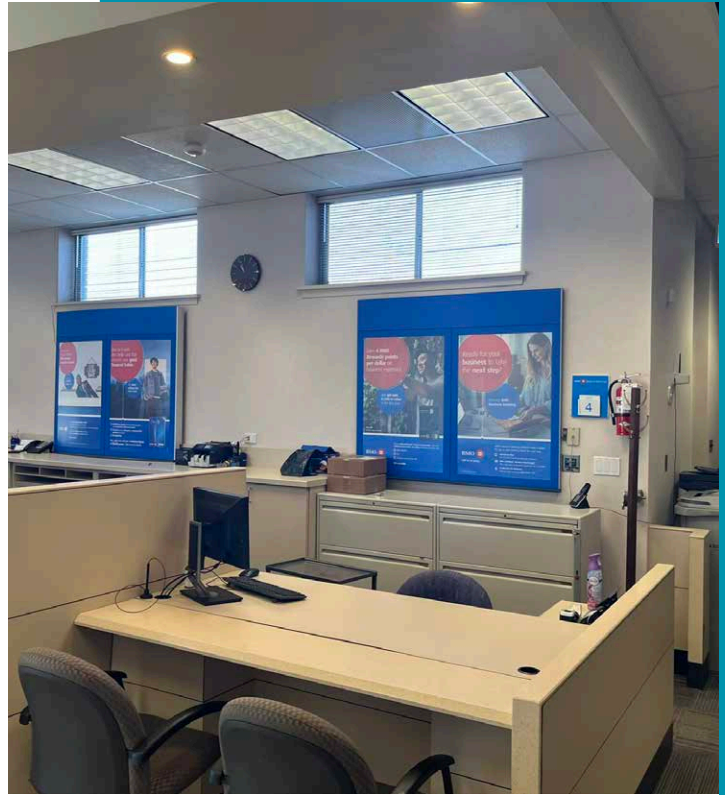

## FLOOR PLAN

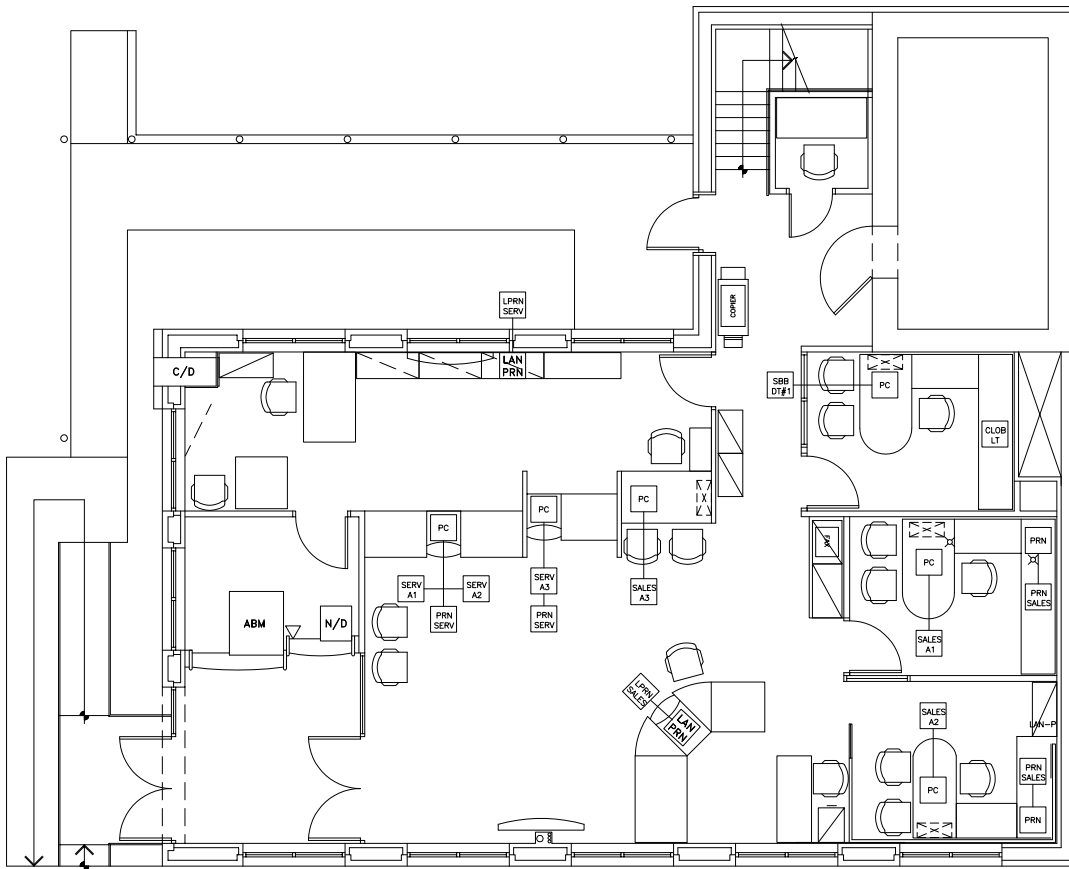



# DEMOGRAPHICS

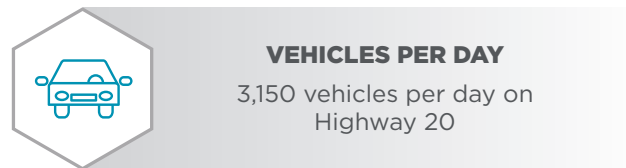
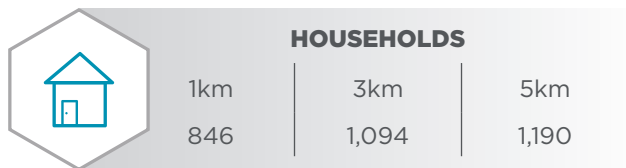
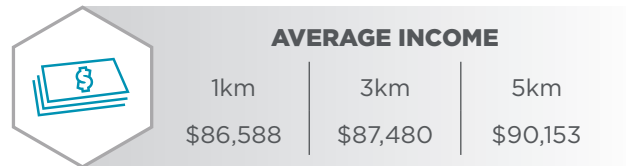
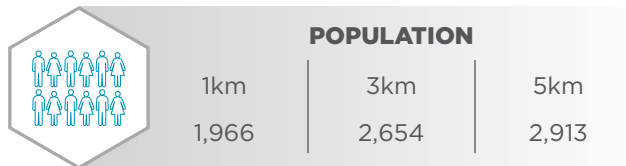

**CUSHMAN &  
WAKEFIELD**  
Edmonton

**Mark Bowman**  
Associate  
780-993-3783  
mark.bowman@cwedm.com

**Ian Stuart**  
Associate  
780 242 9992  
ian.stuart@cwedm.com