

FOR SALE

PERMACORP BUILDING

14646 112 Avenue NW, Edmonton, AB

110,141 SQUARE FEET

LIST PRICE: \$8,250,000.00

4.12 ACRES



Cushman & Wakefield Edmonton is independently owned and operated / A Member of the Cushman & Wakefield Alliance. No warranty or representation, express or implied, is made to the accuracy or completeness of the information contained herein, and same is submitted subject to errors, omissions, change of price, rental or other conditions, withdrawal without notice, and to any special listing conditions imposed by the property owner(s). As applicable, we make no representation as to the condition of the property (or properties) in question. June 2025

Andy Horvath

Partner

780-908-3353

andy.horvath@cwedmonton.com

Nicole Stewart

Team Coordinator, Unlicensed

587-589-4215

nicole.stewart@cwedmonton.com

CUSHMAN & WAKEFIELD

Edmonton
Suite 2700, TD Tower
10088 - 102 Avenue
Edmonton, AB T5J 2Z1
www.cwedmonton.com

PROPERTY DETAILS

SITE SIZE: 4.12 acres

**SITE COVERAGE
RATIO:** 61%

ZONING: IM - Medium Industrial

BUILDING SIZE: **Shop:** 101,039 SF
Office: 9,102 SF
Total: 110,141 SF

CONSTRUCTION: Concrete block and metal frame building with painted concrete block, metal clad, building exterior. Entire building has a new roof.

HEATING: Heating and cooling provided by rooftop HVAC units, forced air furnaces in the shop.

**LOADING
DOORS:** **South:** 1 - 8' grade/dock bi-fold
1 - 8' x 8' dock
3 - 12' x 14' grade
2 - 12' X 10' grade
1 - 14' x 14' grade
East: 8 - 10' x 12' grade
West: 2 - 10' x 10'
North: 1 - 10' x 10'

**CURRENT
INCOME:** \$838,326.00 per annum

LIST PRICE: **\$8,250,000.00**

OVERVIEW



PROPERTY PHOTOS



AERIAL VIEW



SITE PLAN

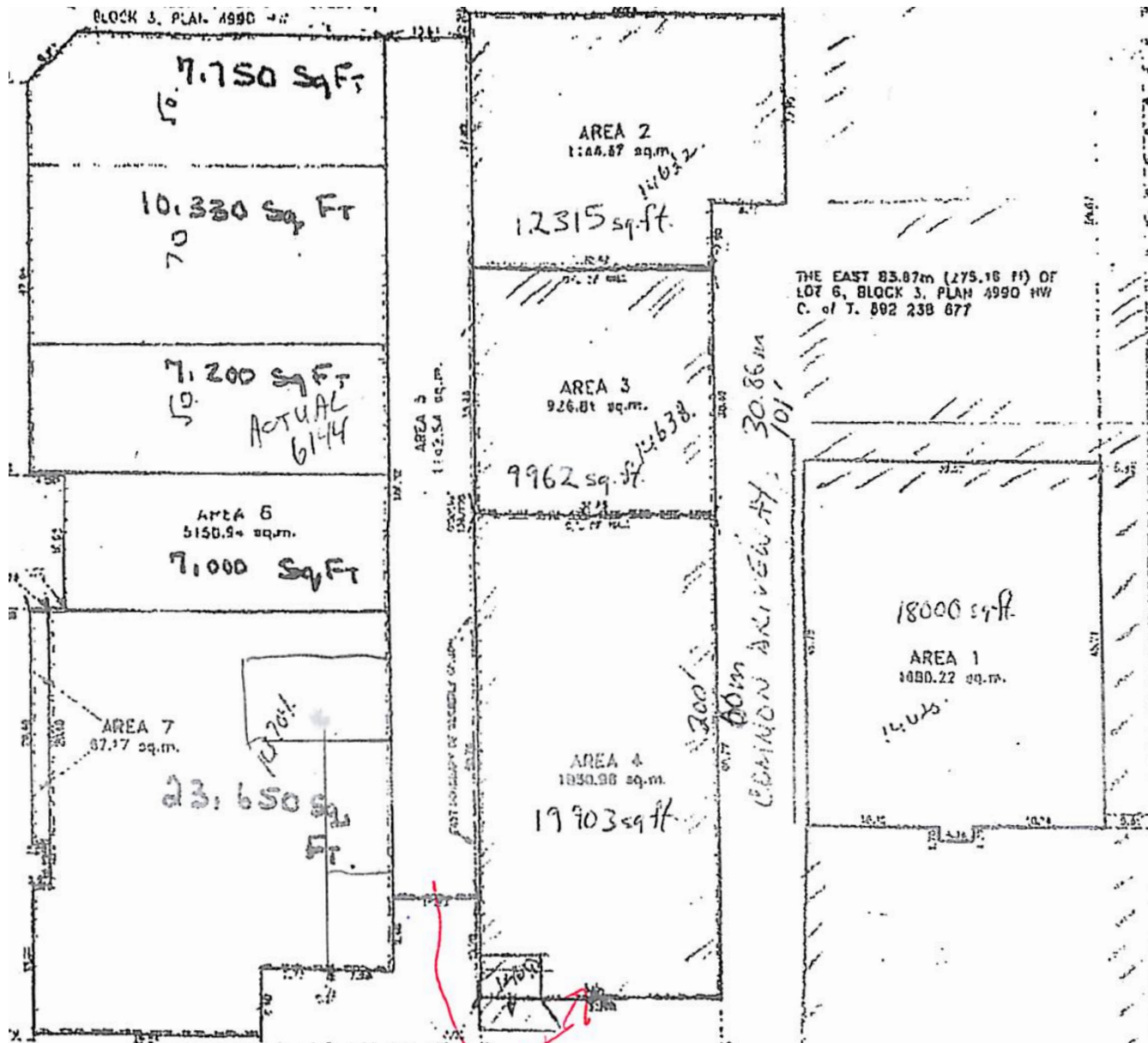

**CUSHMAN &
WAKEFIELD**
Edmonton

Cushman & Wakefield Edmonton is independently owned and operated / A Member of the Cushman & Wakefield Alliance. No warranty or representation, express or implied, is made to the accuracy or completeness of the information contained herein, and same is submitted subject to errors, omissions, change of price, rental or other conditions, withdrawal without notice, and to any special listing conditions imposed by the property owner(s). As applicable, we make no representation as to the condition of the property (or properties) in question. June 2025

Andy Horvath
Partner
780-908-3353
andy.horvath@cwedmonton.com

Nicole Stewart
Team Coordinator, Unlicensed
587-589-4215
nicole.stewart@cwedmonton.com

CUSHMAN & WAKEFIELD
Edmonton
Suite 2700, TD Tower
10088 - 102 Avenue
Edmonton, AB T5J 2Z1
www.cwedm.com