

# FOR SALE

# PERMACORP BUILDING

14646 112 Avenue NW, Edmonton, AB



**110,141 SQUARE FEET**

**LIST PRICE: \$8,250,000.00**

**4.12 ACRES**



Cushman & Wakefield Edmonton is independently owned and operated / A Member of the Cushman & Wakefield Alliance. No warranty or representation, express or implied, is made to the accuracy or completeness of the information contained herein, and same is submitted subject to errors, omissions, change of price, rental or other conditions, withdrawal without notice, and to any special listing conditions imposed by the property owner(s). As applicable, we make no representation as to the condition of the property (or properties) in question. June 2025

**Andy Horvath**  
Partner  
780-908-3353  
[andy.horvath@cwedm.com](mailto:andy.horvath@cwedm.com)

**Nicole Stewart**  
Team Coordinator, Unlicensed  
587-589-4215  
[nicole.stewart@cwedm.com](mailto:nicole.stewart@cwedm.com)

**CUSHMAN & WAKEFIELD  
Edmonton**  
Suite 2700, TD Tower  
10088 - 102 Avenue  
Edmonton, AB T5J 2Z1  
[www.cwedm.com](http://www.cwedm.com)



# PROPERTY DETAILS

**SITE SIZE:** 4.12 acres

**SITE COVERAGE  
RATIO:** 61%

**ZONING:** IM - Medium Industrial

**BUILDING SIZE:** **Shop:** 101,039 SF  
**Office:** 9,102 SF  
**Total:** 110,141 SF

**CONSTRUCTION:** Concrete block and metal frame building with painted concrete block, metal clad, building exterior. Entire building has a new roof.

**HEATING:** Heating and cooling provided by rooftop HVAC units, forced air furnaces in the shop.

**LOADING  
DOORS:** **South:** 1 - 8' grade/dock bi-fold  
1 - 8' x 8' dock  
3 - 12' x 14' grade  
2 - 12' x 10' grade  
1 - 14' x 14' grade  
**East:** 8 - 10' x 12' grade  
**West:** 2 - 10' x 10'  
**North:** 1 - 10' x 10'

**CURRENT  
INCOME:** \$838,326.00 per annum

**LIST PRICE:** **\$8,250,000.00**

# OVERVIEW

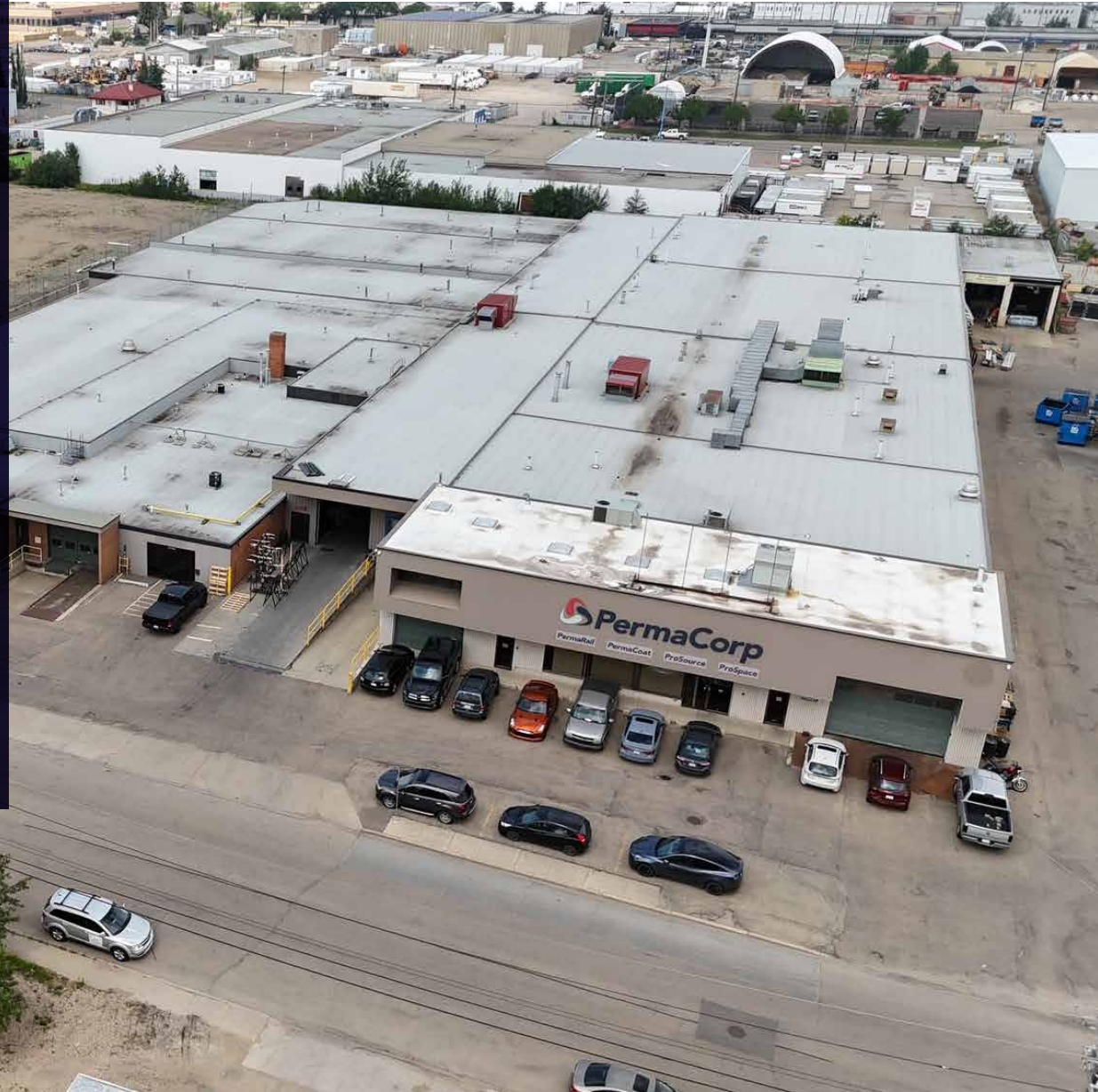



# PROPERTY PHOTOS





# AERIAL VIEW





# SITE PLAN

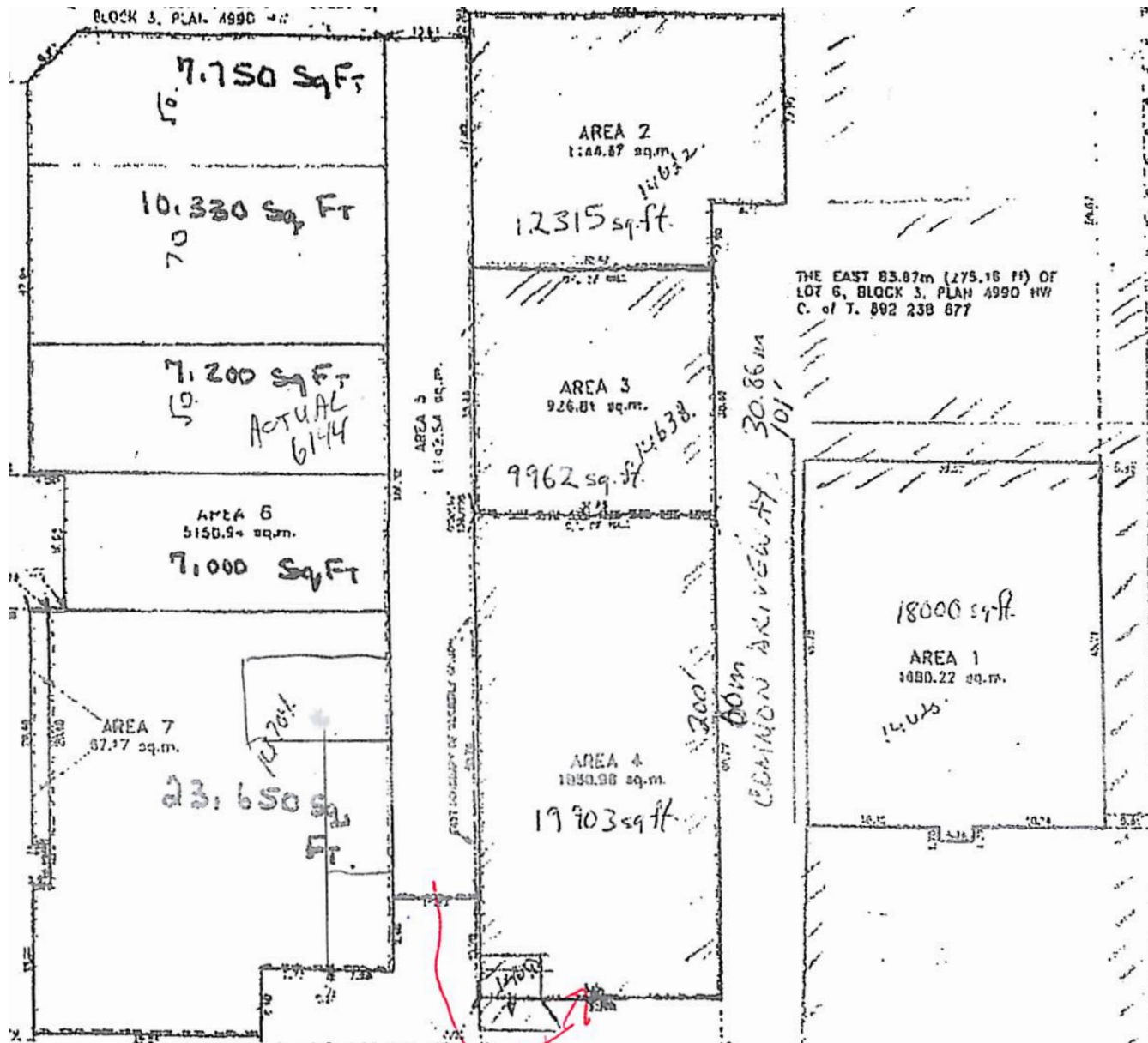

**CUSHMAN & WAKEFIELD**  
Edmonton

Cushman & Wakefield Edmonton is independently owned and operated / A Member of the Cushman & Wakefield Alliance. No warranty or representation, express or implied, is made to the accuracy or completeness of the information contained herein, and same is submitted subject to errors, omissions, change of price, rental or other conditions, withdrawal without notice, and to any special listing conditions imposed by the property owner(s). As applicable, we make no representation as to the condition of the property (or properties) in question. June 2025

**Andy Horvath**  
Partner  
780-908-3353  
[andy.horvath@cwedmonton.com](mailto:andy.horvath@cwedmonton.com)

**Nicole Stewart**  
Team Coordinator, Unlicensed  
587-589-4215  
[nicole.stewart@cwedmonton.com](mailto:nicole.stewart@cwedmonton.com)

**CUSHMAN & WAKEFIELD**  
Edmonton  
Suite 2700, TD Tower  
10088 - 102 Avenue  
Edmonton, AB T5J 2Z1  
[www.cwedm.com](http://www.cwedm.com)