

**FOR LEASE**

**7,800 SF ON 1.75 ACRES  
WITH 10 - TON CRANE**

**1400 10 Street, Nisku, AB**

**CUSHMAN & WAKEFIELD**  
Edmonton  
Suite 2700, TD Tower  
10088 - 102 Avenue  
Edmonton, AB T5J 2Z1  
[www.cwedm.com](http://www.cwedm.com)

Cushman & Wakefield Edmonton is independently owned and operated / A Member of the Cushman & Wakefield Alliance. No warranty or representation, express or implied, is made to the accuracy or completeness of the information contained herein, and same is submitted subject to errors, omissions, change of price, rental or other conditions, withdrawal without notice, and to any special listing conditions imposed by the property owner(s). As applicable, we make no representation as to the condition of the property (or properties) in question. June 5, 2025

**Jeff Drouin Deslauriers, SIOR®**  
Associate Partner  
Industrial Sales and Leasing  
587 338 5333  
[jeff.deslauriers@cwedm.com](mailto:jeff.deslauriers@cwedm.com)

**Shelley Horb**  
Team Coordinator, Licensed  
780 420 1177  
[shelley.horb@cwedm.com](mailto:shelley.horb@cwedm.com)



# PROPERTY PHOTOS



## PROPERTY HIGHLIGHTS

- Rare small freestanding building with low site coverage ratio (10%)
- Clear span pre-engineered building
- Great access to Sparrow Drive, Airport Road, Hwy 625 and QE II
- Storage mezzanine not included in the leasable area
- Great property for multiple owner/user type business





# PROPERTY DETAILS

**Municipal Address:**

1400 10 street, Nisku, AB

**Zoning:**

IND - Industrial

**Site Coverage Ratio:**

10%

**Site Size:**

1.75 Acres

**Leasable Area:**

7,800 SF

**Power:**

400 Amp - 240 V (TBC)

**Loading Doors:**

Grade (3) 18'x18'

**Lighting:**

T5

**Heating:**

Radiant

**Sumps:**

Dual stage with trench

**Crane:**

Yes (1) 10-ton

**Clear Height:**

26" at peak - 18' under the bridge -  
16' underhook

**Availability:**

August 1, 2025

**LEASE RATE:**

\$17.00/SF

**OPERATING COSTS:**

TBC

**TAXES:**

\$20,036.35 (2025)

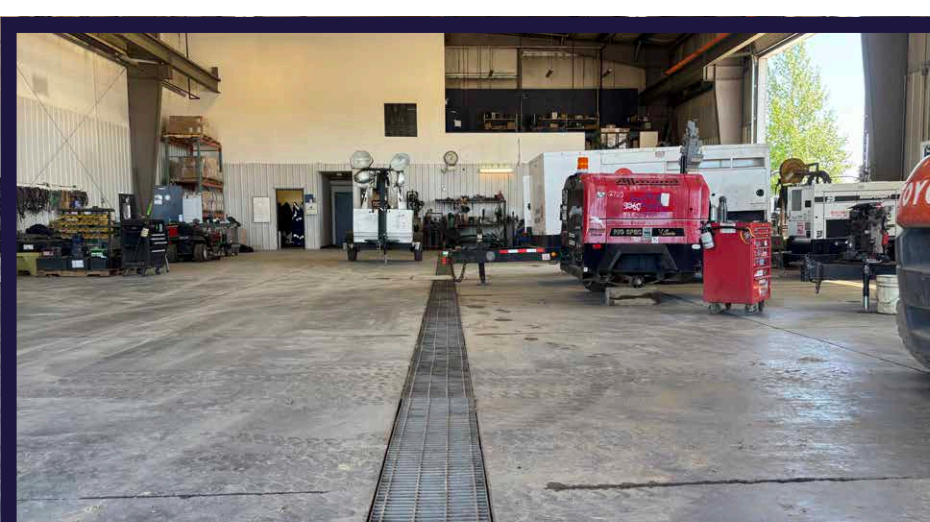
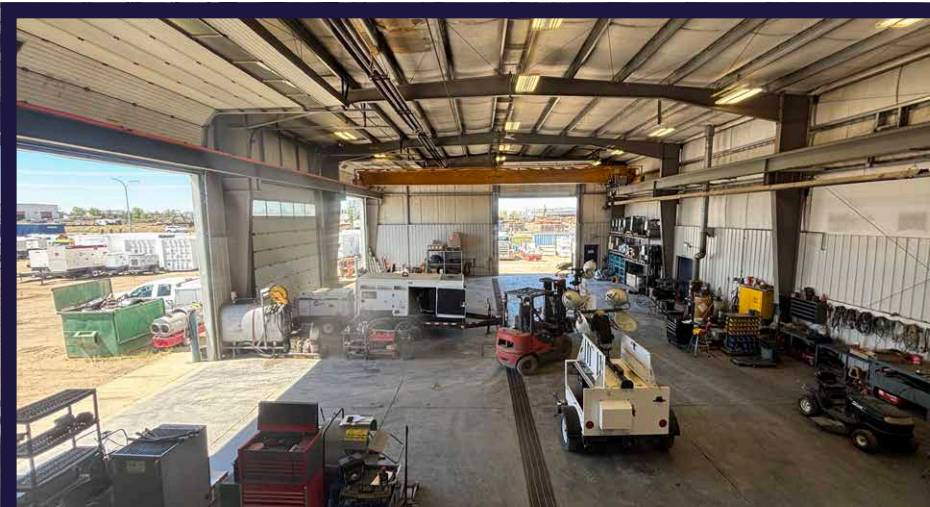
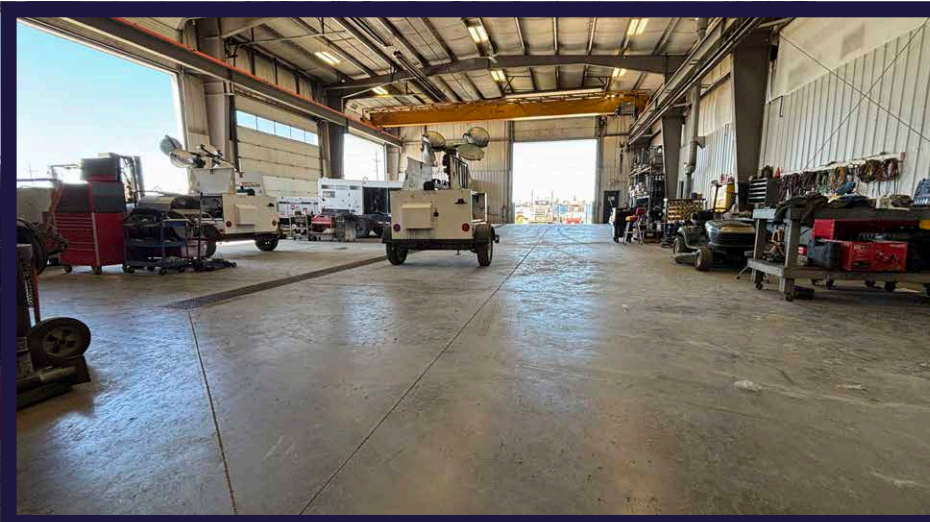



# AERIAL

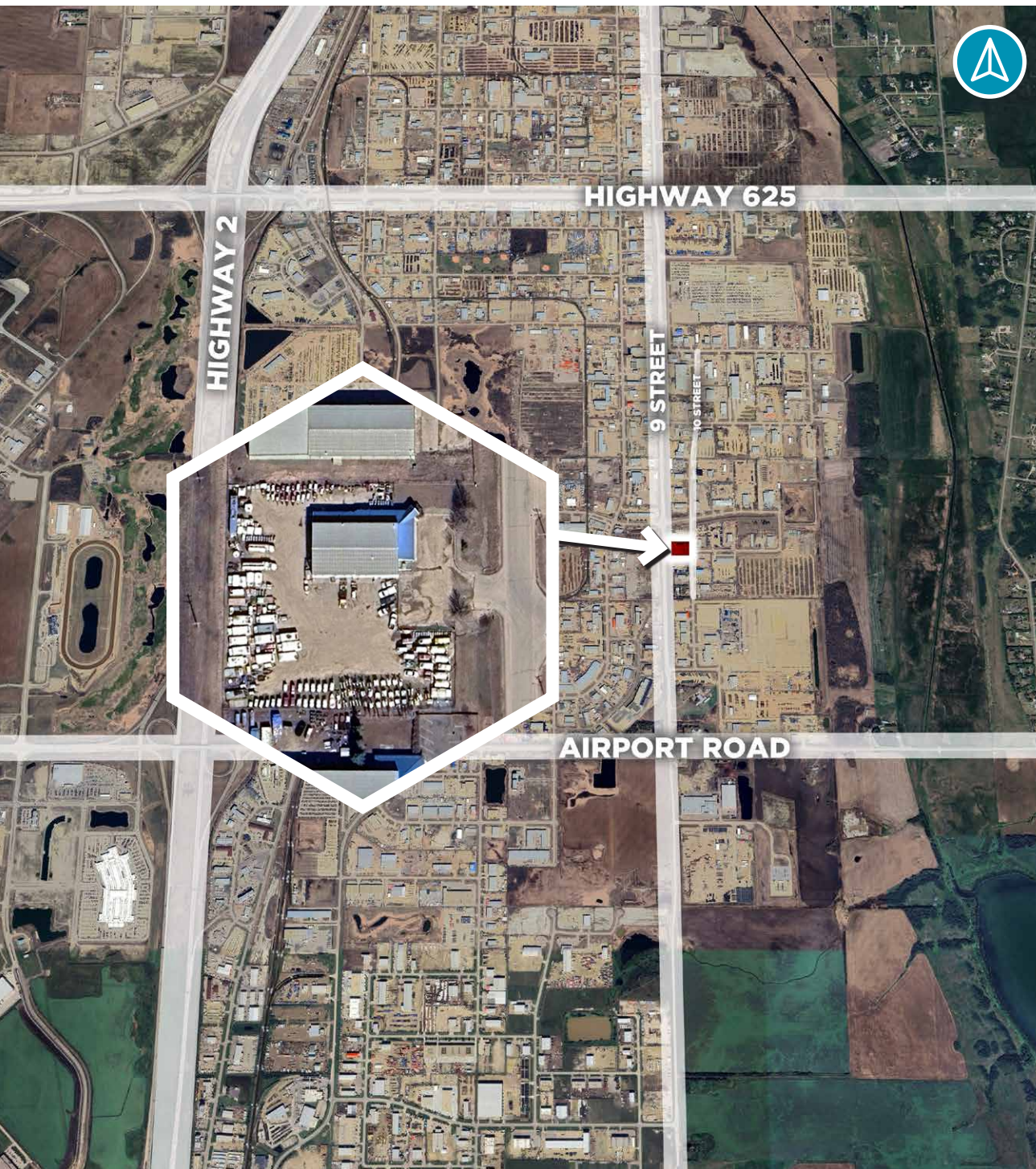

 **CUSHMAN &  
WAKEFIELD**  
Edmonton

# KEEP IN TOUCH

**Jeff Drouin Deslauriers, SIOR®**

Associate Partner

Industrial Sales and Leasing

587 338 5333

[jeff.deslauriers@cwedmonton.com](mailto:jeff.deslauriers@cwedmonton.com)

**Shelley Horb**

Team Coordinator, Licensed

780 420 1177

[shelley.horb@cwedmonton.com](mailto:shelley.horb@cwedmonton.com)

Cushman & Wakefield Edmonton is independently owned and operated / A Member of the Cushman & Wakefield Alliance. No warranty or representation, express or implied, is made to the accuracy or completeness of the information contained herein, and same is submitted subject to errors, omissions, change of price, rental or other conditions, withdrawal without notice, and to any special listing conditions imposed by the property owner(s). As applicable, we make no representation as to the condition of the property (or properties) in question. June 5, 2025