

FOR SALE FREESTANDING SHOP AND YARD ON 3.11 ACRES

10735 214 Street NW, Edmonton, AB
6,750 SF ON 3.11 ACRES



FULLY EQUIPPED BULK LIQUIDS EXPORT FACILITY



INCLUDING \$2M IN OPERATIONAL PPE

CUSHMAN & WAKEFIELD
Edmonton
Suite 2700, TD Tower
10088 - 102 Avenue
Edmonton, AB T5J 2Z1
www.cwedm.com

Patrick Livingston
Associate Partner
780 655 7167
patrick.livingston@cwedm.com

Jack Norris
Associate
780 934 7110
jack.norris@cwedm.com

Cushman & Wakefield Edmonton is independently owned and operated / A Member of the Cushman & Wakefield Alliance. No warranty or representation express or implied is made to the accuracy or completeness of the information contained herein, and same is submitted subject to errors, omissions, change of price, rental or other conditions, withdrawal without notice, and to any special listing conditions imposed by the property owner(s). As applicable, we make no representation as to the condition of the property for properties in question. May 1, 2025

THE OPPORTUNITY

- Strategically situated in Winterburn Industrial East, offering excellent access to major arterial roadways including Anthony Henday, Yellowhead Trail, HWY 16 & 16A, Whitemud Drive
- Large 3.11 Acre yard, heavily improved to accommodate heavy machinery, trucks and storage
- Recently renovated building interior
- Includes 80' Truck weigh scale
- \$2M in Operational PPE, full breakdown available upon request

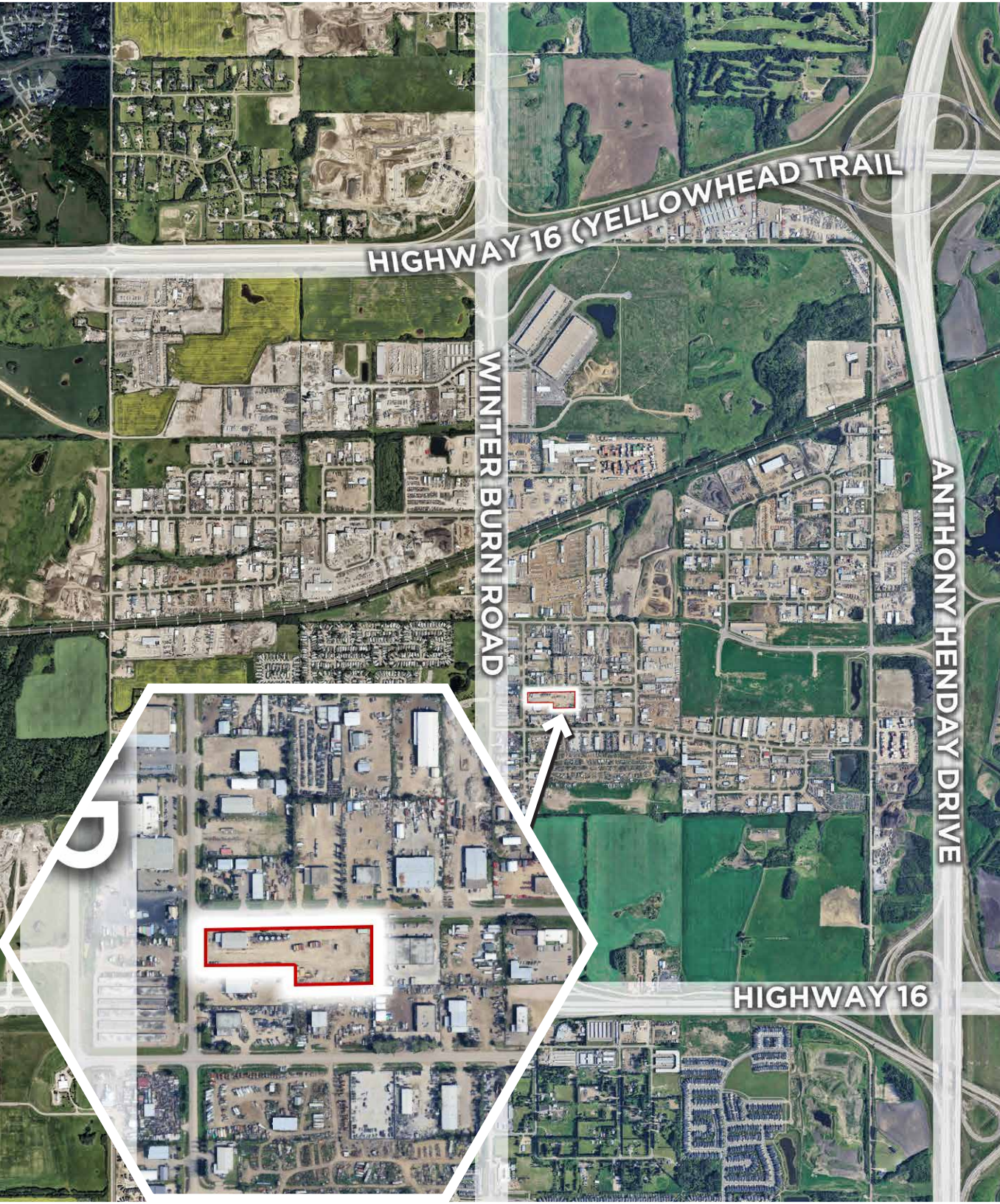

PROPERTY DETAILS

MUNICIPAL ADDRESS	10735 214 Street NW Edmonton, AB
LEGAL DESCRIPTION	Plan 7621294 Lot 1, Block 4 & Plan 7621294, Lot 11, Block: 4
ZONING	IM - Industrial Medium
NEIGHBOURHOOD	Winterburn Industrial East
BUILDING SIZE	750 SF Office 6,000 SF Warehouse <u>6,750 SF Total Area</u>
BUILT	1981
PROPERTY TAX	\$58,718.77 (2025 Estimated)
SIZE	3.11 Acres
POWER	400 Amp 600 Volt, 3 Phase - To be confirmed by purchaser
HEATING	OH Heating Units & Radiant Tube
CONSTRUCTION	Metal Frame
LOADING	(2) 12' x 14' OH Grade
CLEAR HEIGHT	16' Clear
LIGHTING	Metal Halide
IMPROVEMENTS	Heavy Duty 80' truck weigh scale

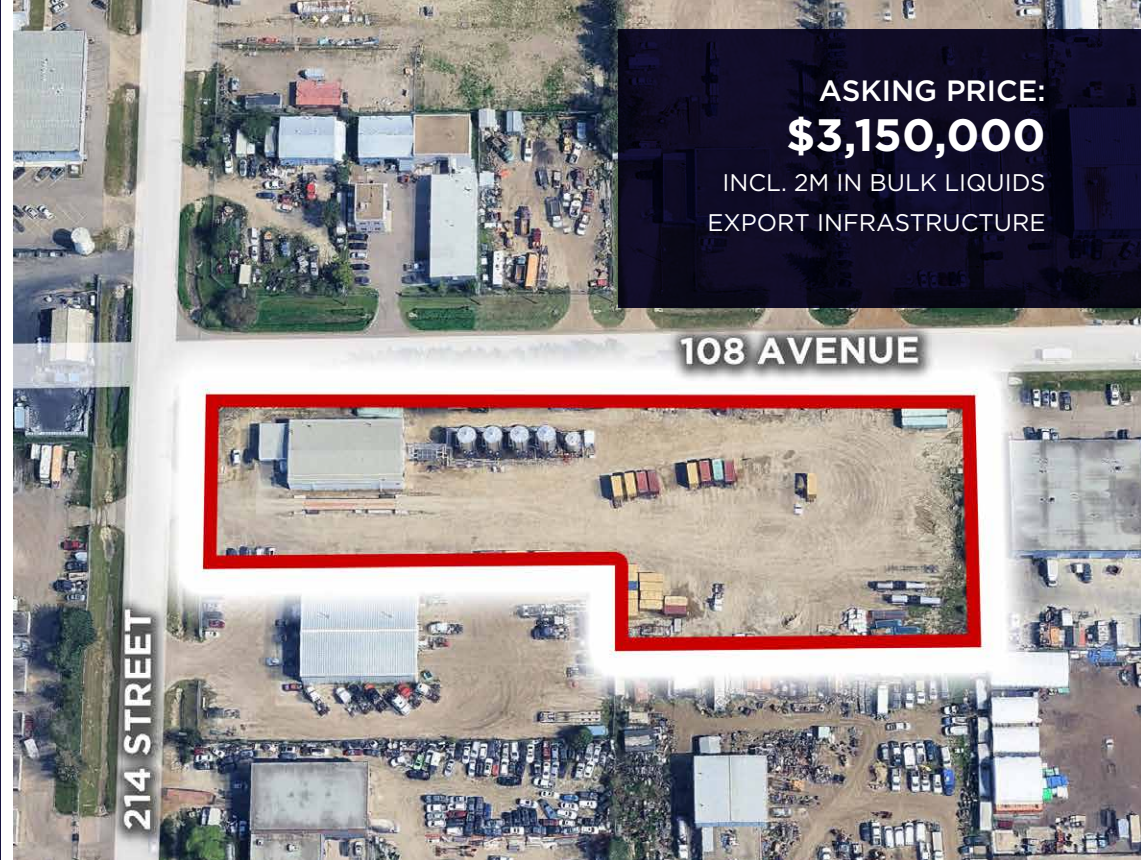

ASKING PRICE:
\$3,150,000

INCL. 2M IN BULK LIQUIDS
EXPORT INFRASTRUCTURE

108 AVENUE

214 STREET



FLOOR PLAN

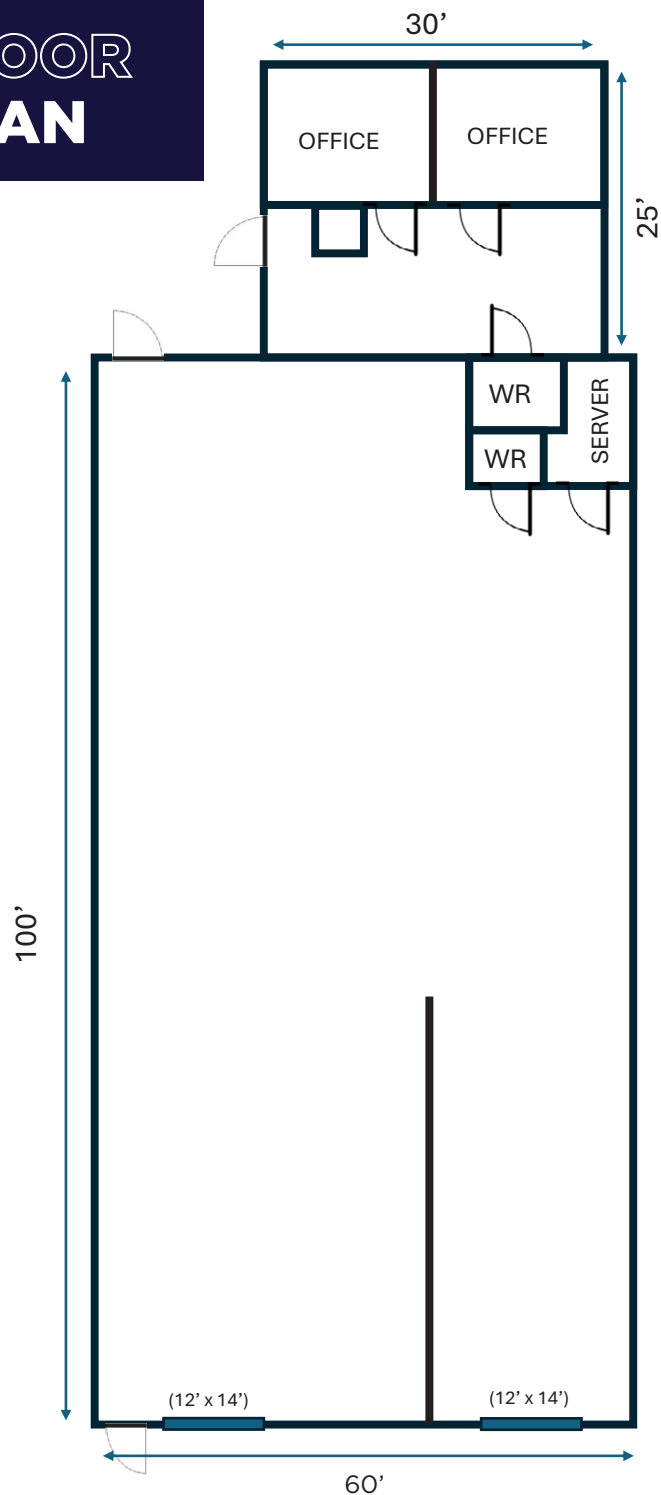

750 SF Office
6,000 SF Warehouse
6,750 SF Total Area



Patrick Livingston

Associate Partner
780 655 7167

patrick.livingston@cwedm.com

Jack Norris

Associate
780 934 7110

jack.norris@cwedm.com

****Measurements are not to scale and must be verified by a professional for accuracy****

Cushman & Wakefield Edmonton is independently owned and operated / A Member of the Cushman & Wakefield Alliance. No warranty or representation express or implied is made to the accuracy or completeness of the information contained herein, and same is submitted subject to errors, omissions, change of price, rental or other conditions, withdrawal without notice, and to any special listing conditions imposed by the property owner(s). As applicable, we make no representation as to the condition of the property for properties in question. May 1, 2025.