



**CUSHMAN &
WAKEFIELD**
Edmonton

FOR SALE

MILLIGAN FARMS

**56318 HWY 28,
Sturgeon County**



**± 68 ACRES OF PREMIUM
AGRICULTURAL LAND
FOR SALE**

Kyle McLeod
Senior Sales Associate
780 710 2915
kyle.mcLeod@cwedm.com

Kyle Nielsen
Associate
780 203 1874
kyle.nielsen@cwedm.com

Co-listed with
Ryan Gillen, Lux Real Estate
780 700 8355
gillenrealty@gmail.com

AERIAL

**Goose Hummock
Golf Resort**

**McLeod Creek Farm
& Campground**

Jurassic Forest

28

AB 2

TWP 564

PROPERTY HIGHLIGHTS

- 5 Minutes to Gibbons
- 40 Minutes to Edmonton

PROPERTY DETAILS

Municipal Address: 56318 HWY 28

Legal Description: Meridian 4, Range 23, Township 56, Section 22

Market: Land

Site Size: 68.34

2022 Taxes: \$11,500

Zoning: Agriculture

Asking Price: \$735,000

28

LAND PHOTOS

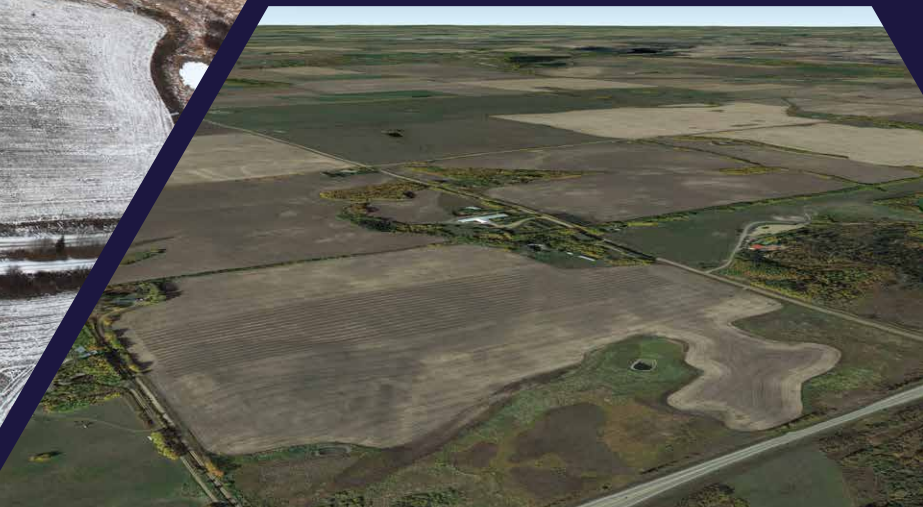
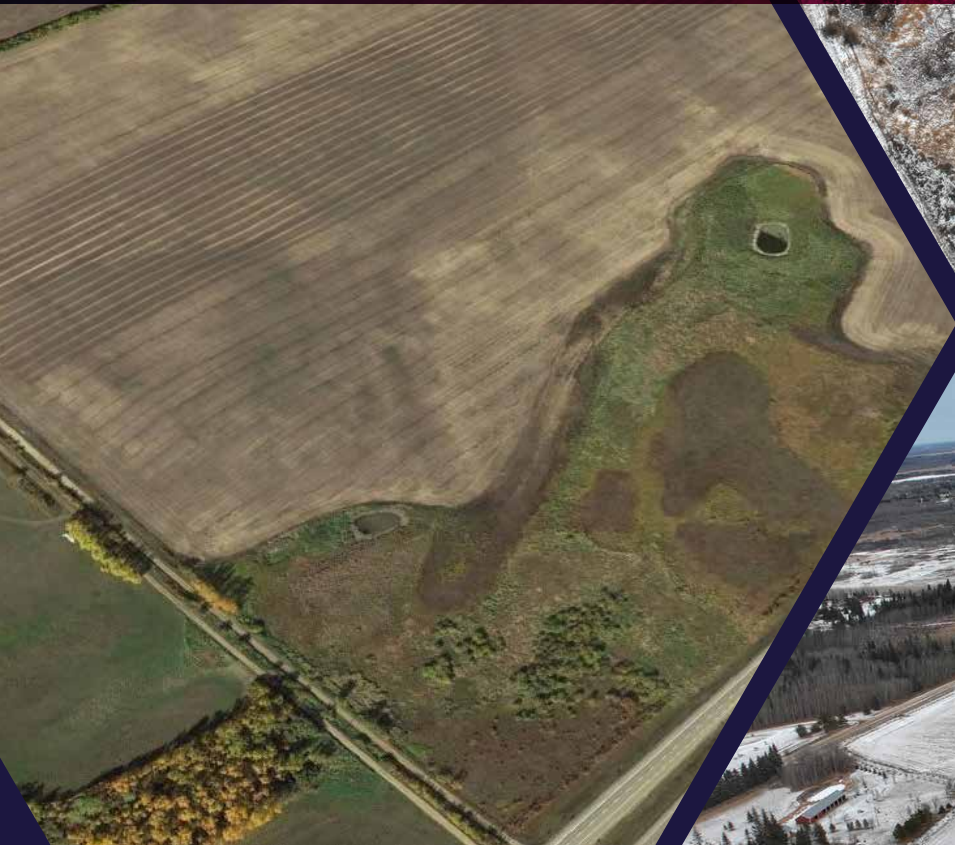



**CUSHMAN &
WAKEFIELD**
Edmonton

Kyle McLeod
Senior Sales Associate
780 710 2915
kyle.mcLeod@cwedmonton.com

Kyle Nielsen
Associate
780 203 1874
kyle.nielsen@cwedmonton.com

Co-listed with
Ryan Gillen, Lux Real Estate
780 700 8355
gillenrealty@gmail.com