



**CUSHMAN &  
WAKEFIELD**  
Edmonton

SALE/LEASE

# FORMER PIPEWORX FACILITY

11122 255 Street,  
Acheson, AB



**Doug MacKay** SIOR, CCIM, CET  
Partner  
780 917 8339  
[doug.mackay@cwedm.com](mailto:doug.mackay@cwedm.com)

**CUSHMAN & WAKEFIELD**  
**Edmonton**  
Suite 2700, TD Tower  
10088 - 102 Avenue  
Edmonton, AB T5J 2Z1  
[www.cwedm.com](http://www.cwedm.com)

Cushman & Wakefield Edmonton is independently owned and operated / A Member of the Cushman & Wakefield Alliance. No warranty or representation, express or implied, is made to the accuracy or completeness of the information contained herein, and same is submitted subject to errors, omissions, change of price, rental or other conditions, withdrawal without notice, and to any special listing conditions imposed by the property owner(s). As applicable, we make no representation as to the condition of the property (or properties) in question. August 7, 2024

# FORMER PIPEWORX FACILITY

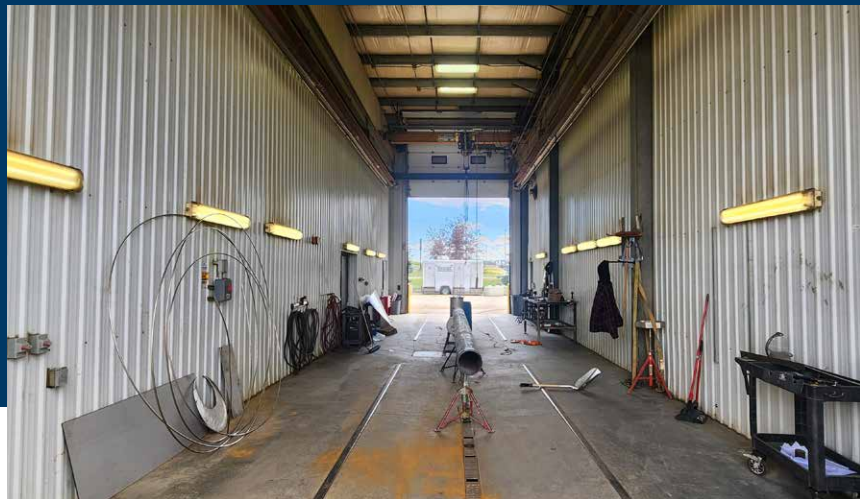

## PROPERTY HIGHLIGHTS

- First class industrial facility
- Heavy duty yard
- Shop with heavy power and cranes
- Drive through wash bay
- Well developed office space

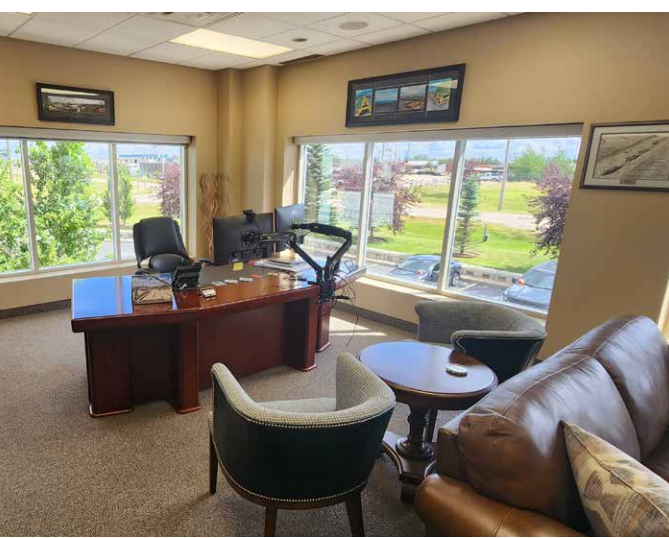

## PROPERTY DETAILS

---

**Municipal Address:**

11122 - 255 Street, Acheson, AB

**Legal Description:**

Lot 215C, Block 2, Plan 0825814

**Year Built:**

2009. Addition in 2015

**Site Size:**

5.01 Acres

**Building Size:**

3,000 SF (Main Floor Office)

2,620 SF (Second Floor Office)

6,180 SF (Warehouse)

---

11,800 SF (Total)

**Power:**

800 Amps, 600 Volts (to be verified by user)

**Loading Doors:**

7 - 14x16 and 1 - 8x10

**Lighting:**

LED

**Heating:**

Forced air and radiant

**Sumps:**

Located in shop and washbay

**Crane:**

4 - 5 Tonne Cranes

**Make Up Air System:**

Yes

**Lease Rate:**

\$24 per SF Includes 1.72 Acres

**Yard Lease Rate:**

\$1.20

**Operating Cost:**

TBC

**Sale Price:**

\$6,500,000

**Taxes:**

\$40,730.56 (2024)

**Availability:**

December 1, 2024

# MAIN FLOOR BUILDING PLAN (ORIGINAL)

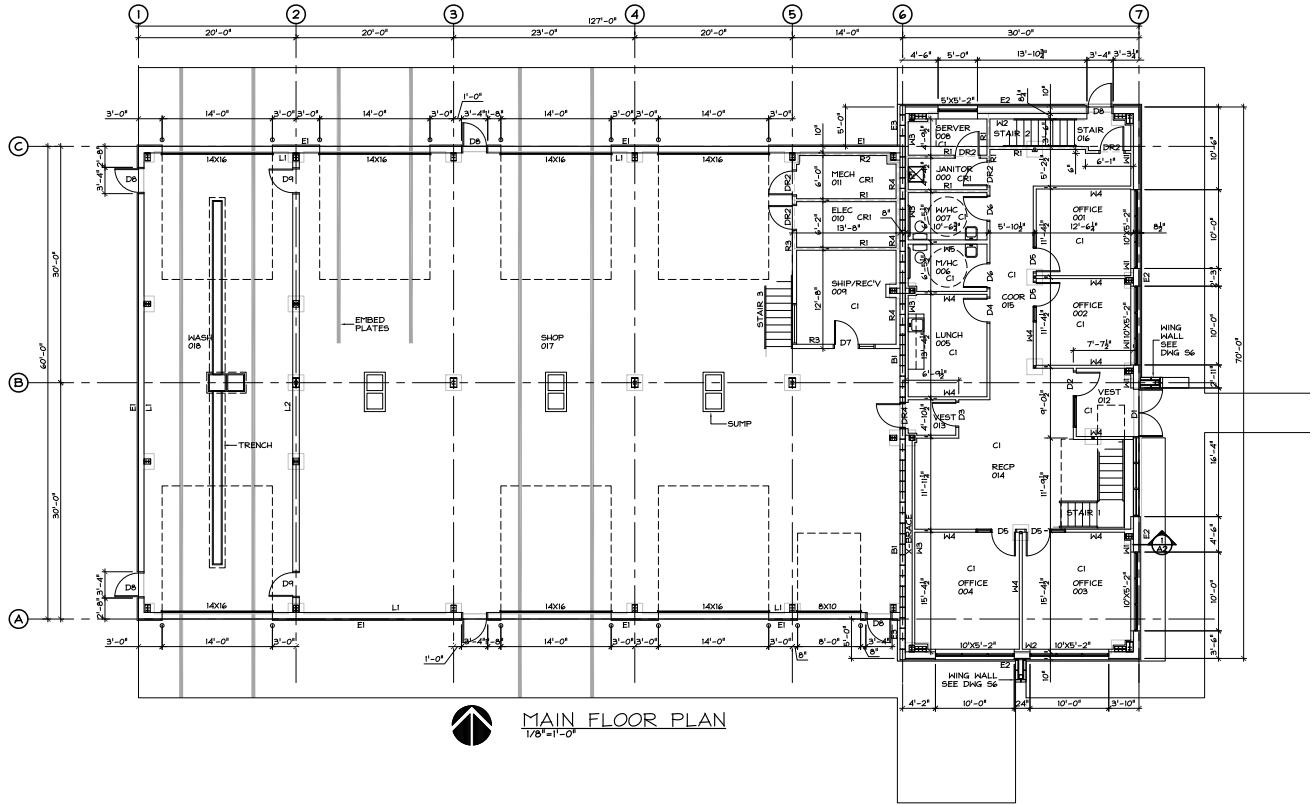

# MAIN FLOOR BUILDING PLAN (CURRENT)

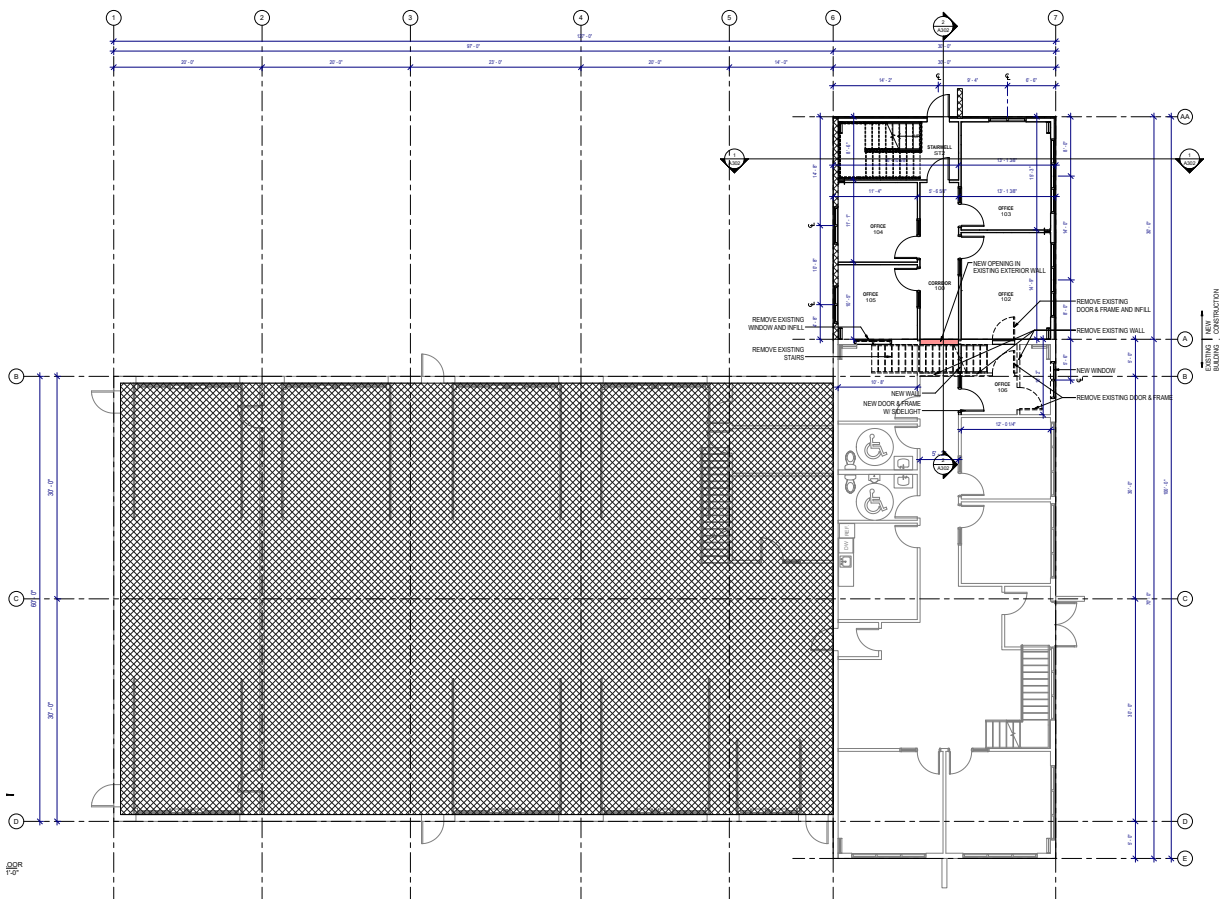

# SECOND FLOOR BUILDING PLAN

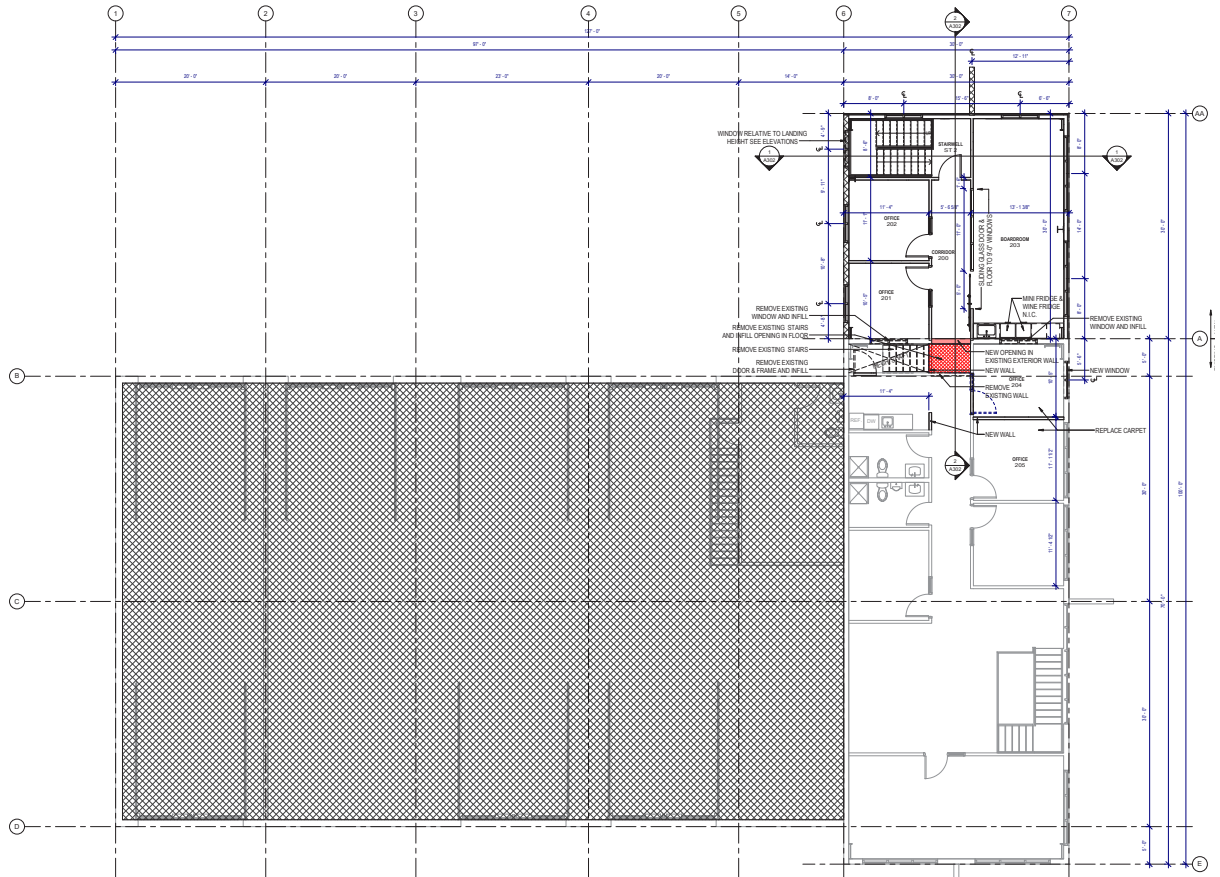

## AERIAL





**CUSHMAN &  
WAKEFIELD**  
Edmonton



**Doug MacKay** SIOR, CCIM, CET  
Partner  
780 917 8339  
[doug.mackay@cwedm.com](mailto:doug.mackay@cwedm.com)

Cushman & Wakefield Edmonton is independently owned and operated / A Member of the Cushman & Wakefield Alliance. No warranty or representation, express or implied, is made to the accuracy or completeness of the information contained herein, and same is submitted subject to errors, omissions, change of price, rental or other conditions, withdrawal without notice, and to any special listing conditions imposed by the property owner(s). As applicable, we make no representation as to the condition of the property (or properties) in question. August 7, 2024