

# FOR LEASE

## MELCOR



**CUSHMAN &  
WAKEFIELD**  
Edmonton

### JOIN OUR TWO NEWEST TENANTS



# STONEYCREEK VILLAGE

108 Riverstone Ridge, **Fort McMurray, AB**

**Gary Killips, B.COMM.**  
Partner  
780-945-1987  
[gary.killips@cwedm.com](mailto:gary.killips@cwedm.com)

**Brett Killips, B.COMM., CCIM**  
Partner  
780-993-1676  
[brett.killips@cwedm.com](mailto:brett.killips@cwedm.com)

**Cody Miner, B.COMM.**  
Sales Associate  
403-877-9431  
[cody.miner@cwedm.com](mailto:cody.miner@cwedm.com)

Cushman & Wakefield Edmonton is independently owned and operated / A Member of the Cushman & Wakefield Alliance. No warranty or representation, express or implied, is made to the accuracy or completeness of the information contained herein, and same is submitted subject to errors, omissions, change of price, rental or other conditions, withdrawal without notice, and to any special listing conditions imposed by the property owner(s). As applicable, we make no representation as to the condition of the property (or properties) in question. August 2025

**CUSHMAN & WAKEFIELD**  
Edmonton  
Suite 2700, TD Tower  
10088 - 102 Avenue  
Edmonton, AB T5J 2Z1  
[www.cwedm.com](http://www.cwedm.com)



# PROPERTY HIGHLIGHTS

- Vibrant mixed-use development
- Save On Foods grocery anchored site
- Excellent access
- Ample parking on the main level and underground



## PROPERTY DETAILS

Municipal Address:	108 Riverstone Ridge, Fort McMurray, AB
Legal Description:	Plan 0828922, Block 2, Lot 1
Zoning:	C3 - Shopping Centre Commercial District
Neighbourhood:	Stoney Creek
Building Size:	Total Leasable Area 205,000 SF
Availability:	1,145 - 5,401 SF

# SITE PLAN

## LEVEL 1



### AVAILABILITY

#### BUILDING 1:

#107 - 1,145 SF  
#109 - 1,148 SF  
#112 - 1,164 SF  
#114 - 2,403 SF

#### BUILDING 2:

#104 - 5,564 SF  
(+ 2,201 SF Mezzanine)

#### BUILDING #3

#101: ROYAL BANK  
#102: BAR BURRITO  
#103: DR. PHONE FIX  
#104: DESI MEALTIME  
#105: TOMMY GUNS  
#107: COBIA SALONS  
#109: SAVE ON FOODS

#### BUILDING #4 #001: CIBC

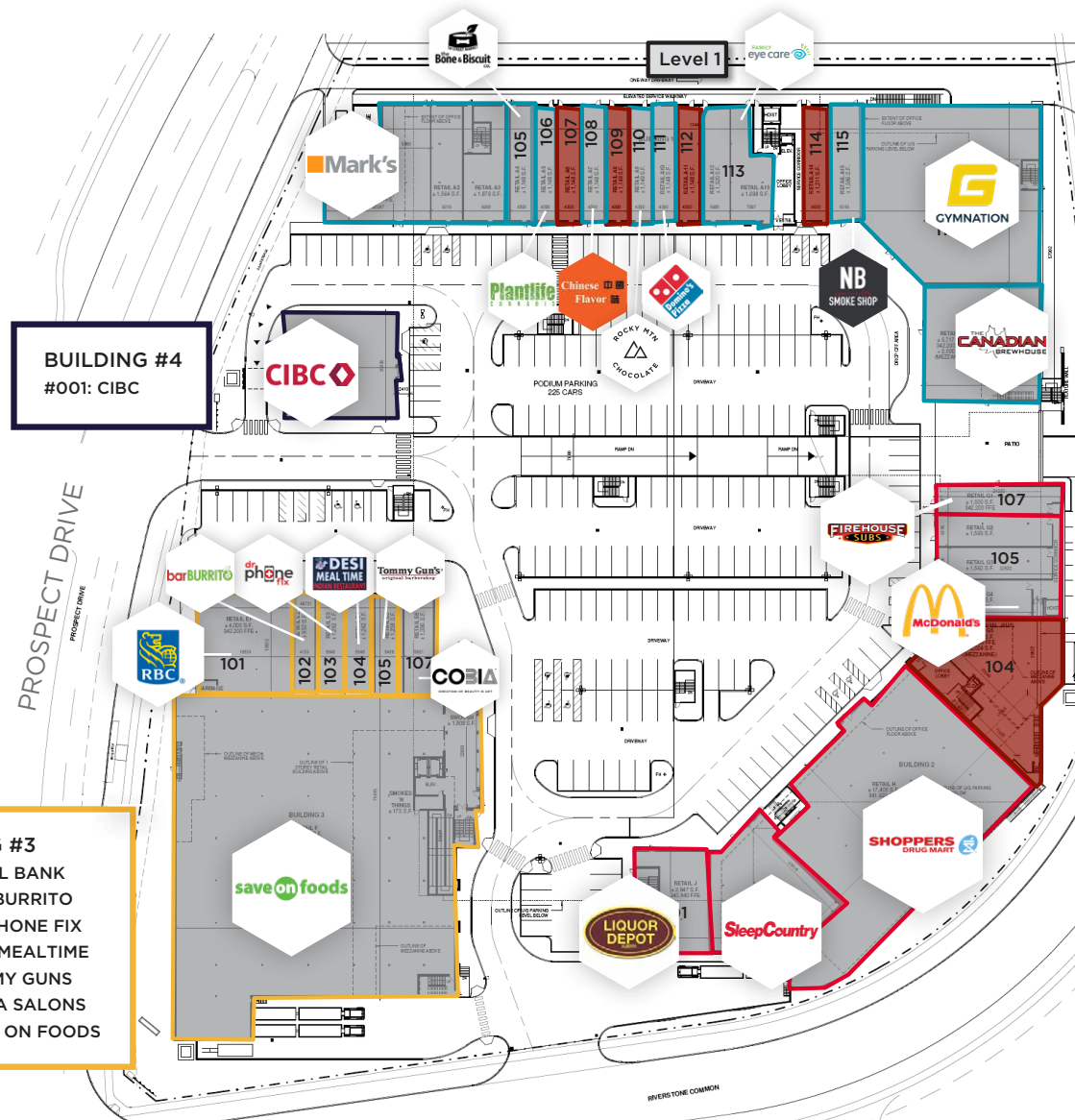

#### BUILDING #1

#101: MARK'S  
#105: BONE & BISCUIT  
#106: PLANTLIFE  
#107: AVAILABLE (1,145 SF)  
#108: CHINESE FLAVOUR  
#109: AVAILABLE (1,148 SF)  
#110: ROCKY MOUNTAIN CHOCOLATE  
#111: DOMINO'S PIZZA  
#112: AVAILABLE (1,164 SF)  
#113: FAMILY EYE CARE  
#114: AVAILABLE (2,403 SF)  
#115: NORTHBOUND SPECIALTY SMOKE SHOP  
#116: GYM NATION  
#117: CANADIAN BREWHOUSE

#### BUILDING #2

#101: LIQUOR DEPOT  
#102: SLEEP COUNTRY  
#103: SHOPPERS  
#104: AVAILABLE (5,401 SF)  
#105: MCDONALD'S  
#107: FIREHOUSE SUBS

RIVERSTONE COMMON

# SITE PLAN

## LEVEL 2



### AVAILABILITY

**BUILDING 2:**  
#203 - 3,254 SF

**BUILDING #1**  
#205: HELMA MEDICAL  
#209: SUNCOR  
#210: SUNCOR  
#211: HARVARD BROADCASTING  
#101.2: MARK'S

**BUILDING #3**  
#201: STONEYCREEK DENTAL  
#202: TYE NAILS  
#203: FOOTE STUDIOS  
#204: LEASED  
#205: TANFX

**BUILDING #2**  
#200: STONEYCREEK OFFICE  
#201: MUESSLE FLETT LAW  
#202: ACHIEVE WELLNESS  
#203: AVAILABLE (3,254 SF)  
#204: JUNIPER NATUROPATHIC  
#205: KELLER  
#206: ACHIEVE WELLNESS  
#207: CUPE  
#209: CNRL

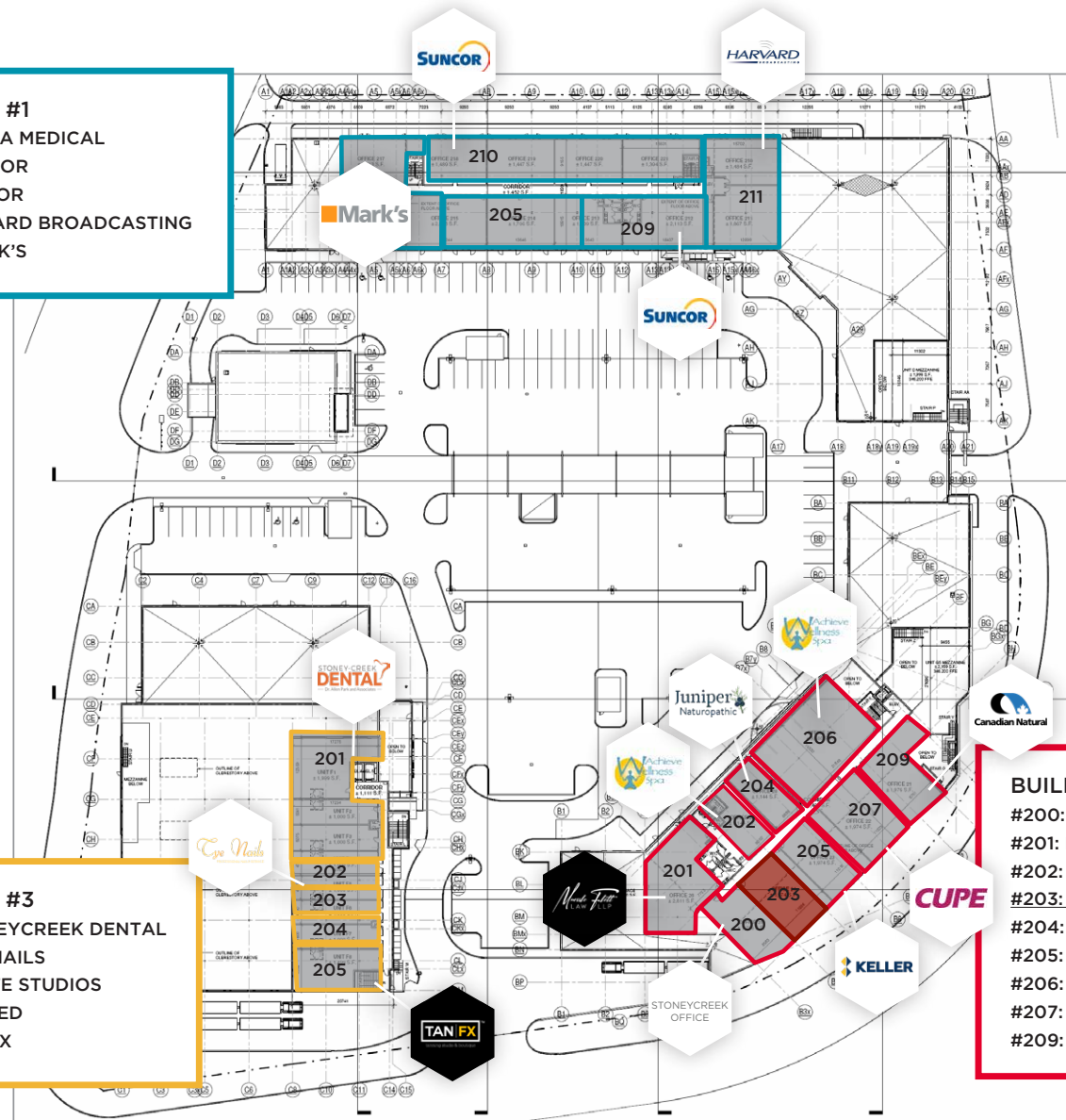



# SITE PLAN

## LEVEL 3

### BUILDING #1

#301: PRIMARY CARE NETWORK  
#304: ROB DOMINION SECURITIES  
#306: CRAWFORD & COMPANY  
#308: INVESTORS GROUP

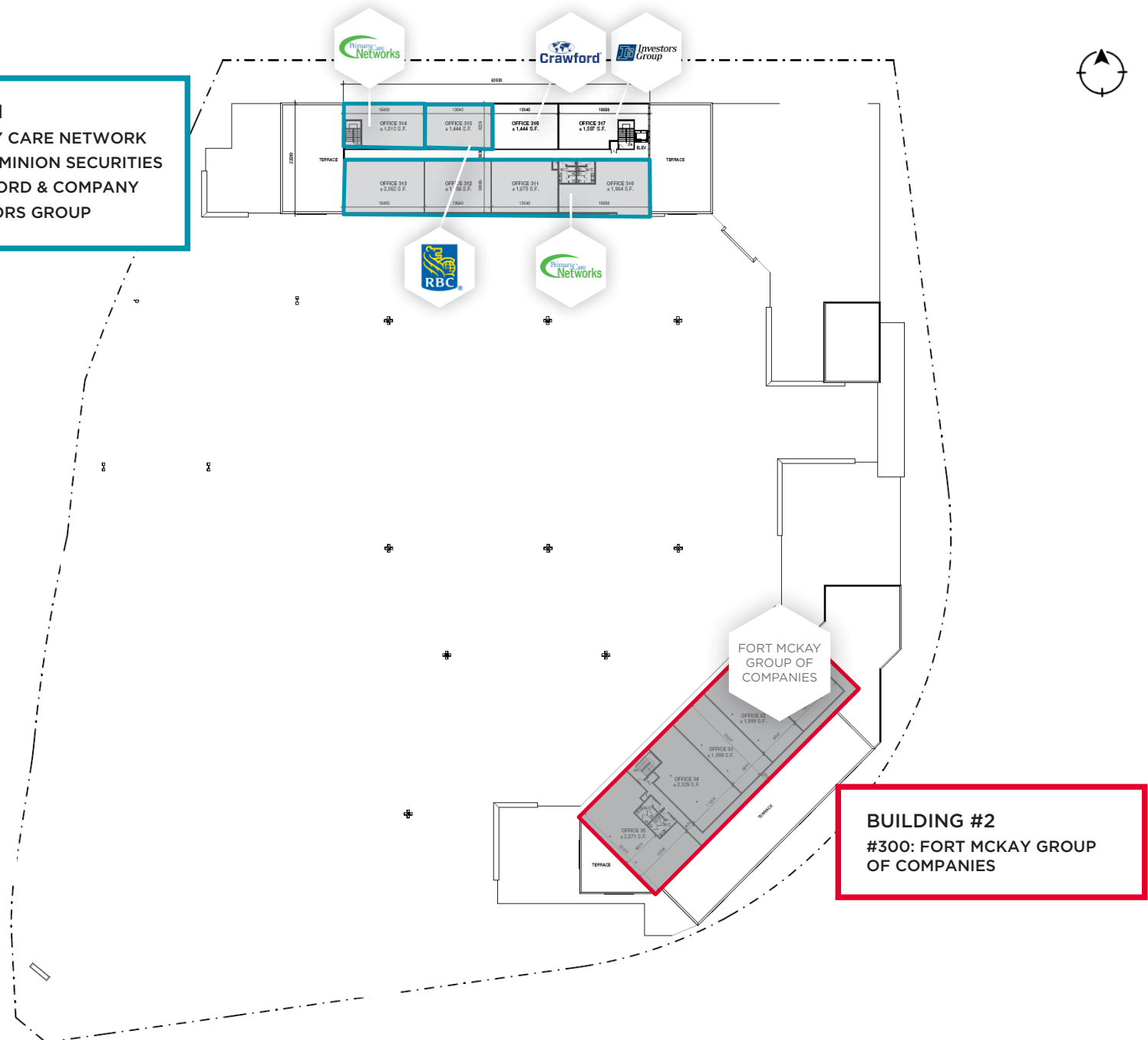

# DEMOGRAPHICS



## POPULATION

1km	3km	5km
9,665	38,377	55,814



## HOUSEHOLDS

1km	3km	5km
3,501	13,084	19,476



## EXPECTED GROWTH (2023-2026)

1km	3km	5km
1.9%	1.3%	1.3%

# ADDITIONAL RENT

Building 1:	Building 2:	Building 3:
\$18.57 / SF	\$18.30 / SF	\$18.19 / SF
(EST. 2025)		

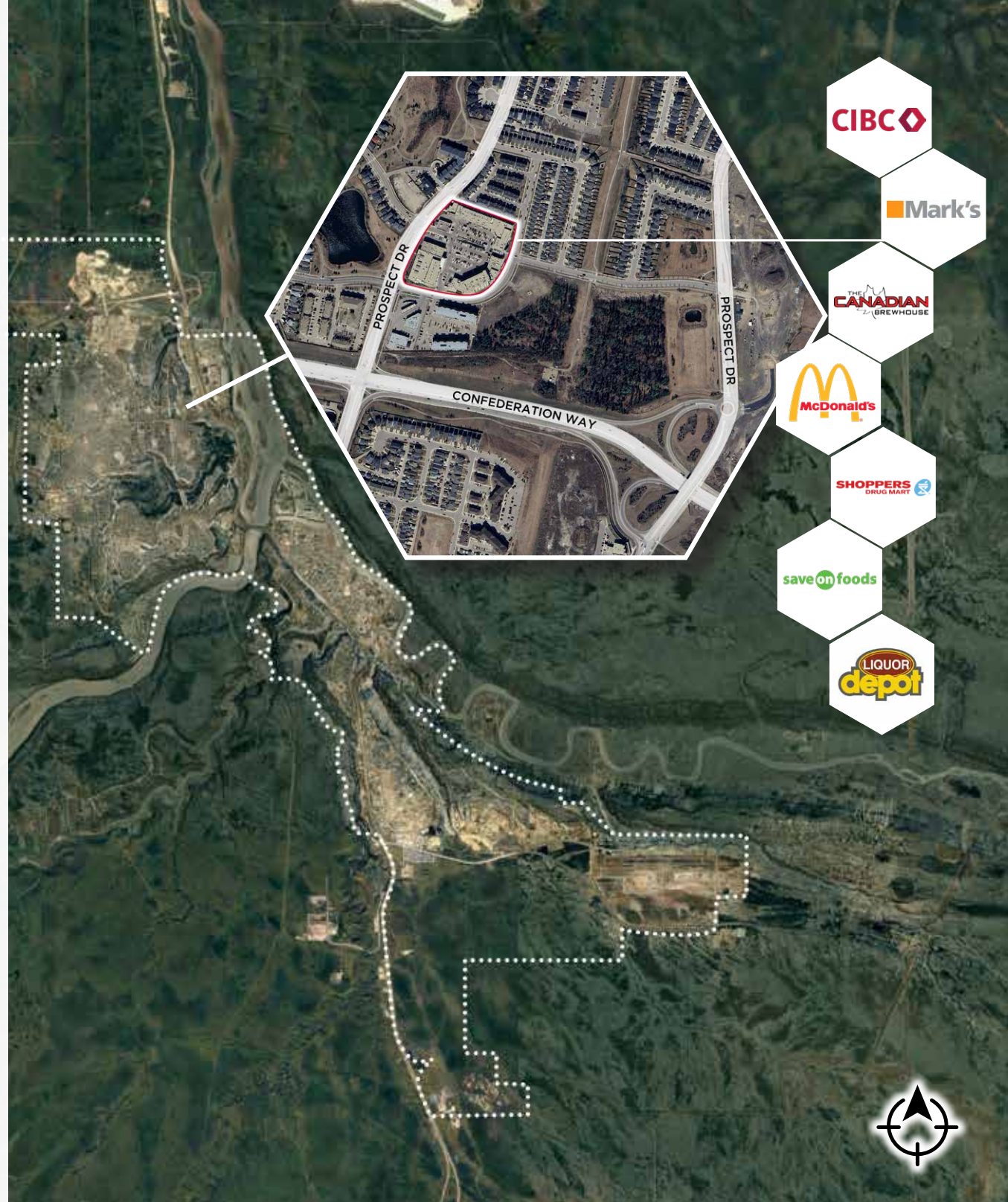

CIBC

Mark's

THE CANADIAN  
BREWHOUSE

McDonald's

SHOPPERS  
DRUG MART

save on foods

LIQUOR  
depot



## AVAILABLE UNITS

Building 1:  
#107, #110,  
#112, #114

Building 2:  
#104, #203

Building 3:  
#204



BUILDING 2 - #104



BUILDING 1 - #107



BUILDING 1 - #109



BUILDING 1 - #112



BUILDING 1 - #114



BUILDING 2 - #203



BUILDING 3 - #204



**CUSHMAN &  
WAKEFIELD**  
Edmonton

**Brett Killips**  
Partner  
780 702 2948  
brett.killips@cwedmonton.com

**Gary Killips**  
Partner  
780 917 8332  
gary.killips@cwedmonton.com

**Cody Miner, B.COMM.**  
Associate  
780 702 2982  
cody.miner@cwedmonton.com

Cushman & Wakefield Edmonton is independently owned and operated / A Member of the Cushman & Wakefield Alliance. No warranty or representation express or implied is made to the accuracy or completeness of the information contained herein, and same is submitted subject to errors, omissions, change of price, rental or other conditions, withdrawal without notice, and to any special listing conditions imposed by the property owner(s). As applicable, we make no representation as to the condition of the property for properties in question. August 2025