

FOR SALE

LABORATORY & PROCESSING FACILITY

1202 8A Street, Nisku, AB



± \$6 MILLION IN BUILDING UPGRADES

CUSHMAN & WAKEFIELD
Edmonton
Suite 2700, TD Tower
10088 - 102 Avenue
Edmonton, AB T5J 2Z1
www.cwedm.com

Adrian Ambrozuk
Associate Partner
780 733 6406
adrian.ambrozuk@cwedm.com

Zeshan Qureshi CPA, CA
Partner
780 238 4576
zeshan.qureshi@cwedm.com

Mark Bowman
Associate
780 702 4256
mark.bowman@cwedm.com

Cushman & Wakefield Edmonton is independently owned and operated / A Member of the Cushman & Wakefield Alliance. No warranty or representation express or implied is made to the accuracy or completeness of the information contained herein, and same is submitted subject to errors, omissions, change of price, rental or other conditions, withdrawal without notice, and to any special listing conditions imposed by the property owner(s). As applicable, we make no representation as to the condition of the property for properties in question. March 11, 2024

THE OPPORTUNITY

Move-in ready, state of the Art Laboratory, Processing, and Pharmaceutical grade facility up to Health Canada Standards for Laboratory Users or companies in the Cannabis, Pharmaceutical, or Agricultural Industry.



± \$6 Million in building Upgrades



Meets Health Canada Requirements for medical marijuana production & European Union Good Manufacturing Practices (EU-GMP)



Temperate and humidity control (SCADA)



Level 9 Vault as required by Health Canada for Medical Marijuana Licensing



Security Monitoring system with control room



Back-up Generator



16 production chambers, drying room, cultivation lab, packaging room, preparation lab, and on site-water treatment plant



Extensive HVAC upgrades including chiller modules, filter, coaxial fan, chiller coil feed and CO2 injection valves

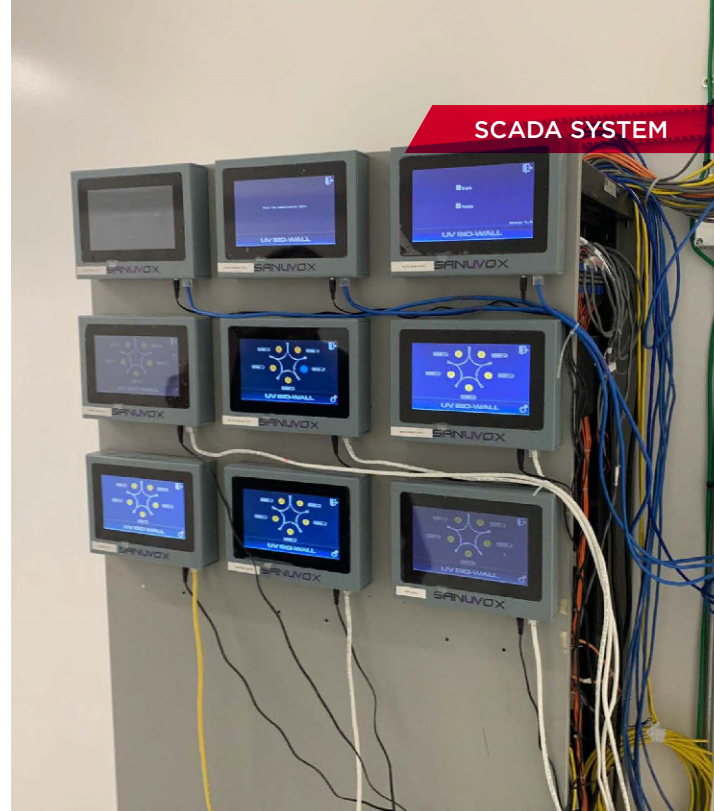

SCADA SYSTEM



AIR & CO2 EXCHANGE SYSTEM



WATER FILTRATION SYSTEM



PRODUCTION CHAMBER

PROPERTY DETAILS

MUNICIPAL ADDRESS
1202 8A Street, Nisku AB

LEGAL DESCRIPTION
Plan 7821344, Block 14, Lot 3

ZONING
IND - Industrial

SITE SIZE
1.26 Acres

SITE COVERAGE RATIO
37%

BUILDING AREA
4,948 SF - Main Floor Office
15,500 SF - Mezzanine
15,890 SF - Warehouse

36,388 SF - Total

POWER
1200 Amp, 600 Volt (TBC)

LOADING DOORS
(1) 18'x18' Grade
Two access points with
drive-around access

LIGHTING
LED

AVAILABILITY
Flexible

SALE PRICE
\$3,995,000.00

FLOOR PLAN | MAIN FLOOR

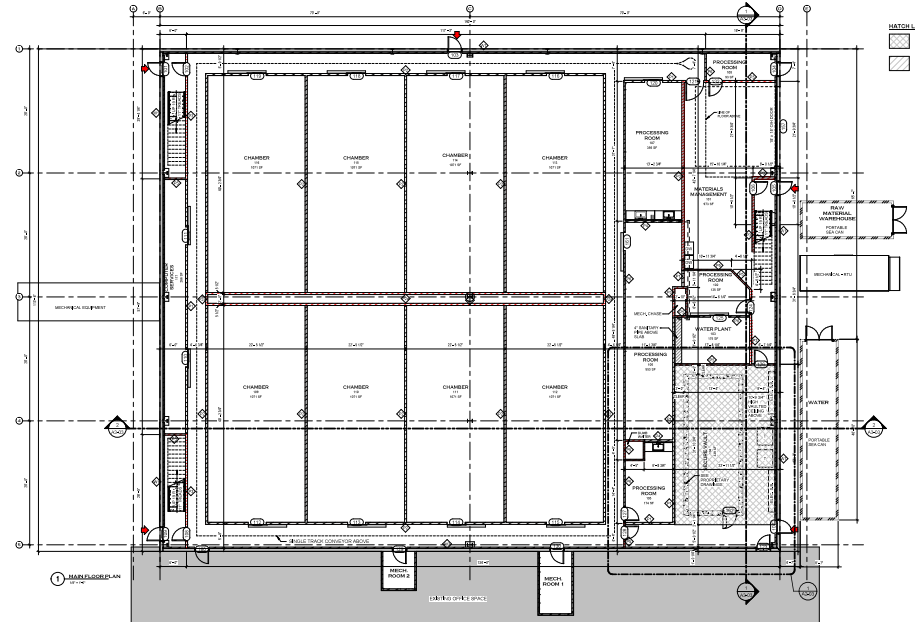

FLOOR PLAN | SECOND FLOOR

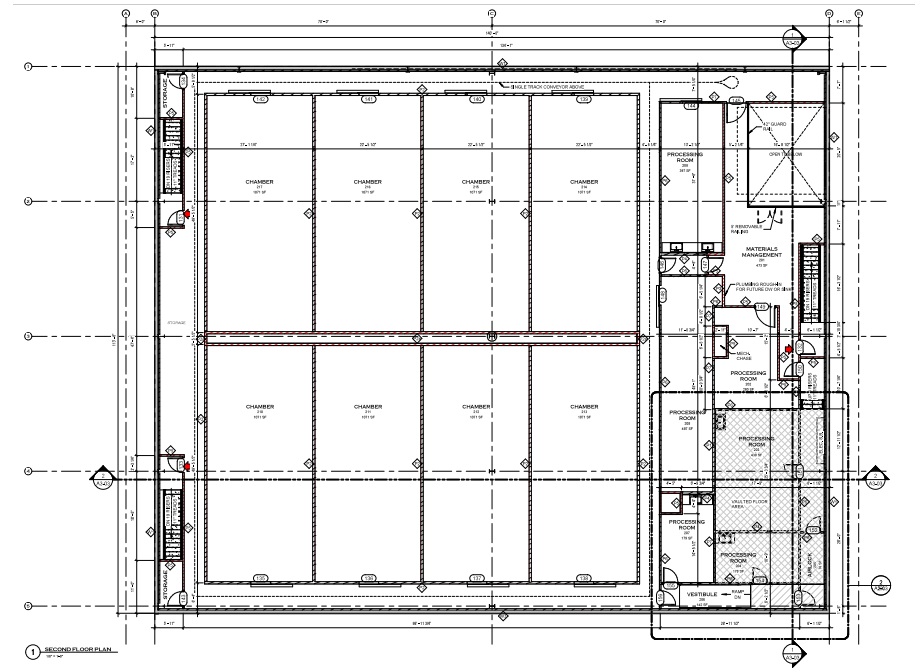

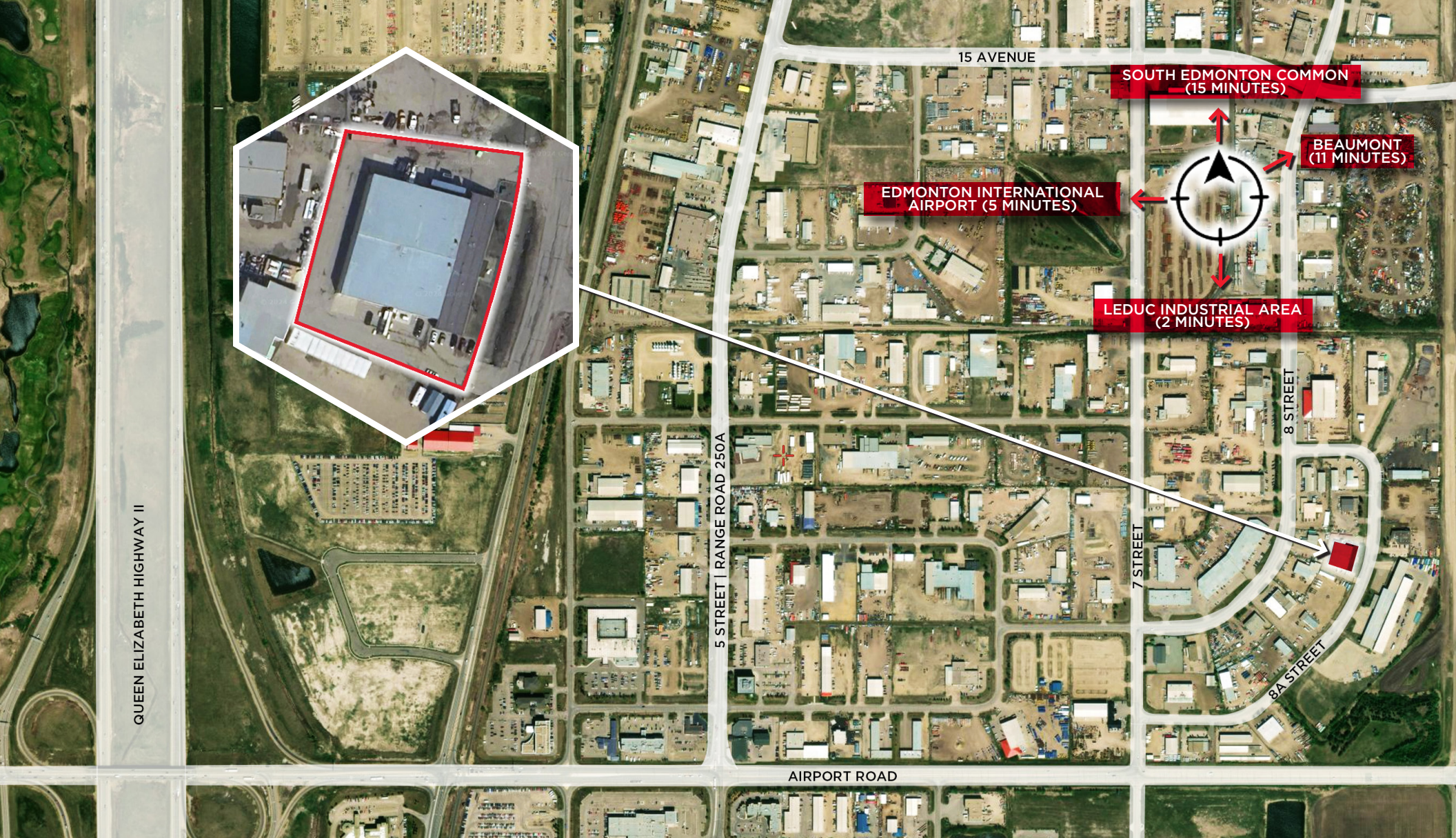

QUEEN ELIZABETH HIGHWAY II

15 AVENUE

SOUTH EDMONTON COMMON
(15 MINUTES)

BEAUMONT
(11 MINUTES)

EDMONTON INTERNATIONAL
AIRPORT (5 MINUTES)

LEDUC INDUSTRIAL AREA
(2 MINUTES)

5 STREET | RANGE ROAD 250A

8 STREET

7 STREET

BAS STREET

AIRPORT ROAD



Adrian Ambrozuk
Associate Partner
780 733 6406

Zeshan Qureshi CPA, CA
Partner
780 238 4576

Mark Bowman
Associate
780 702 4256

adrian.ambrozuk@cwedm.com

zeshan.qureshi@cwedm.com

mark.bowman@cwedm.com

Cushman & Wakefield Edmonton is independently owned and operated / A Member of the Cushman & Wakefield Alliance. No warranty or representation express or implied is made to the accuracy or completeness of the information contained herein, and same is submitted subject to errors, omissions, change of price, rental or other conditions, withdrawal without notice, and to any special listing conditions imposed by the property owner(s). As applicable, we make no representation as to the condition of the property for properties in question. March 11, 2024