

FOR SALE

RETAIL INVESTMENT OPPORTUNITY

Reliable Cash-Flow Investment

9306 and 9310 - 111 Avenue NW,
Edmonton, AB

Cushman & Wakefield Edmonton
Suite 2700, TD Tower
10088 102 Avenue
Edmonton, AB T5J 2Z1
cwedm.com

Cushman & Wakefield Edmonton is independently owned and operated / A Member of the Cushman & Wakefield Alliance. No warranty or representation express or implied is made to the accuracy or completeness of the information contained herein, and same is submitted subject to errors, omissions, change of price, rental or other conditions, withdrawal without notice, and to any special listing conditions imposed by the property owner(s). As applicable, we make no representation as to the condition of the property for properties in question. March 21, 2024

BUDAPEST DELICATESSEN

HOME OF THE HUNGARIAN SMOKED MEAT & SAUSAGES

PRICE REDUCED

BUSINESS OPERATING 40+ YEARS

NEXT LEASE RENEWAL, JULY 2029

Seif Jiwaji
Senior Associate
780 905 7143
seif.jiwaji@cwedm.com

PROPERTY HIGHLIGHTS

- Unique Investment Opportunity
- One-of-a-kind European Deli and Bakery
- Servicing clients in Edmonton, Northern Alberta and beyond
- Specialty Smoked Meats and Sausages
- Classic Balkan baked goods
- Purchase Price Reduced: \$605,000
 - NOI: \$53,171
 - CAP Rate: 8.8%

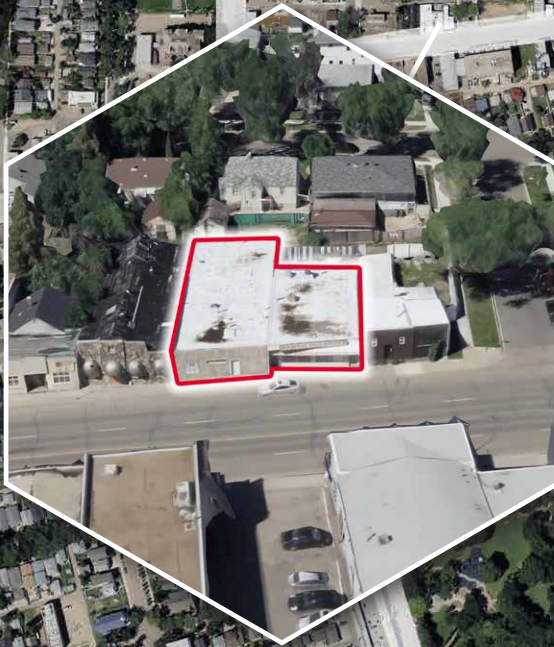

POPULATION	1km	3km	5km
	12,375	80,733	218,514

AVERAGE INCOME	1km	3km	5km
	\$84,355	\$87,321	\$99,791

HOUSEHOLDS	1km	3km	5km
	2,564	15,660	46,737

VEHICLES PER DAY	1km	3km	5km
	12,220 on 95 Street	16,600 on 111 Avenue	



PROPERTY DETAILS

MUNICIPAL ADDRESS

9306 & 9310 - 111 Avenue NW,
Edmonton, AB

LEGAL DESCRIPTION

Plan 6814ET, Block 40, Lot 2 & 3

ZONING

Mixed Use (MU H16 F3.5 CF)

NEIGHBOURHOOD

Alberta Avenue

BUILDING SIZE

4,570 SF

BUILT

1956

PROPERTY TAXES 2023

\$13,765

PROPERTY TAX ASSESSMENT

\$595,500

PARKING AREA

Ample free street
parking

LOT AREA

Rectangular

LOT SIZE

5,225 SF

UTILITIES

All municipal
services

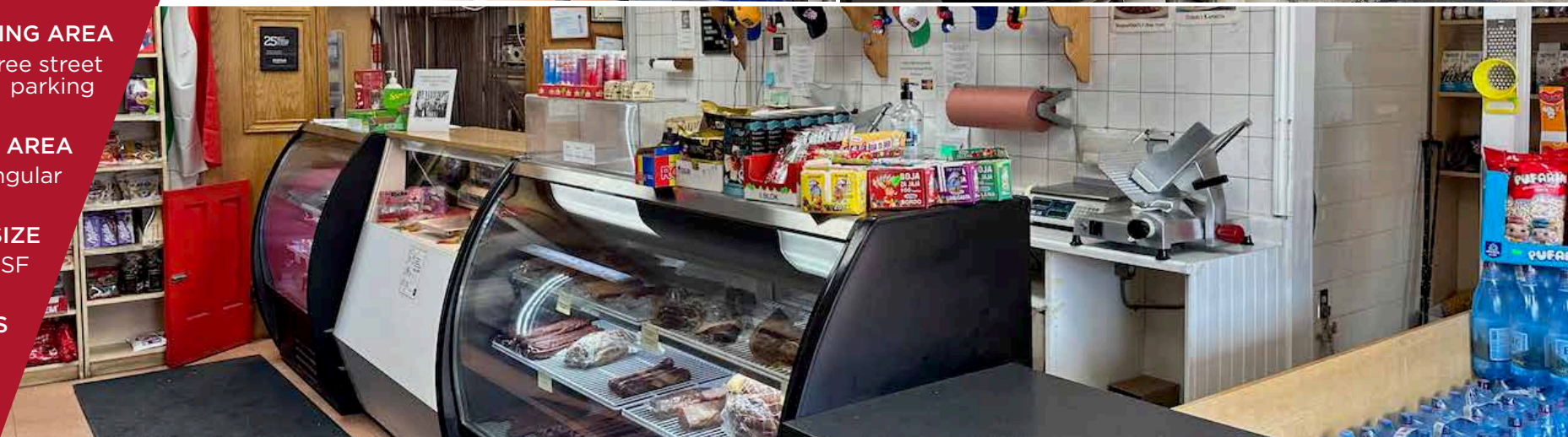

REAL PROPERTY REPORT PLANS

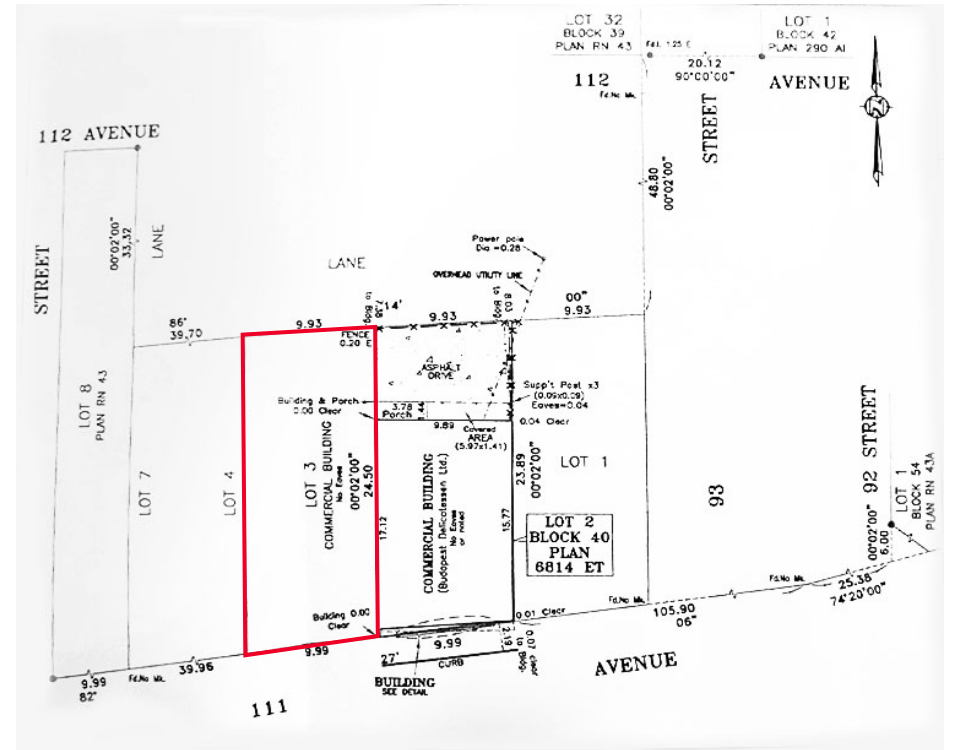
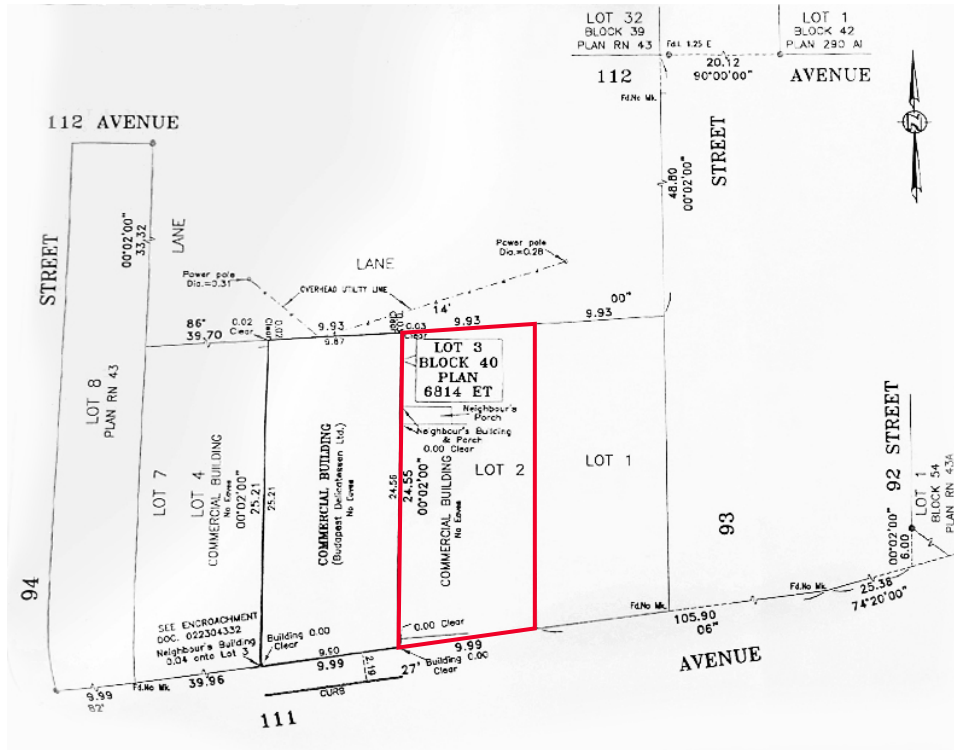

Seif Jiwaji
Senior Associate
780 905 7143
seif.jiwaji@cwedmonton.com