

# FORMER LOUISIANA PURCHASE

13503 St. Albert Trail,  
Edmonton, AB

**5,359 SF (PLUS  
830 SF MEZZANINE)**  
**PENDING**

**Gary Killips**  
Partner  
780 917 8332  
[gary.killips@cwedm.com](mailto:gary.killips@cwedm.com)

**Brett Killips**  
Partner  
780 702 2948  
[brett.killips@cwedm.com](mailto:brett.killips@cwedm.com)

**Devan Ramage**  
Associate  
780 702 9479  
[devan.ramage@cwedm.com](mailto:devan.ramage@cwedm.com)

Cushman & Wakefield Edmonton is independently owned and operated / A Member of the Cushman & Wakefield Alliance. No warranty or representation express or implied is made to the accuracy or completeness of the information contained herein, and same is submitted subject to errors, omissions, change of price, rental or other conditions, withdrawal without notice, and to any special listing conditions imposed by the property owner(s). As applicable, we make no representation as to the condition of the property for properties in question. January 8, 2024





# THE OPPORTUNITY

- Strategically located along St. Albert Trail.
- High exposure corner location sees over 40,700 vehicles per day.
- New tenants to the centre include: Value Village, Sauce Modern Caribbean Cuisine, Best Kebab, Red Swan Pizza and Flo N Go Yoga Studio.
- Join Beijing House, Moxies, Sleep Country, and other service, food, and specialty retailers.
- Southwest facing second floor patio.
- Main Floor: 5,359 SF plus 830 SF Mezzanine.
- Space features: Beautifully built-out dining room with high quality fixtures, centrally located bar, high ceilings, well serviced kitchen area, 2 walk-in coolers and much more!
- Ample on-site parking.
- DC2 Zoning allows for a wide variety of retail uses.

# PROPERTY DETAILS

**Municipal Address:** 13503 St. Albert Trail, Edmonton, AB

**Legal Description:** Plan 9926834, Block 13A, Lot 15

**Zoning:** (DC2) Site Specific Development Control

**Lease Rate:** Market

**Additional Rent:** \$12.59 (2024)

# DEMOGRAPHICS

POPULATION	POPULATION		
	1km	3km	5km
	1,038	35,342	119,487

HOUSEHOLDS	HOUSEHOLDS		
	1km	3km	5km
	306	13,047	43,310

AVERAGE INCOME	AVERAGE INCOME		
	1km	3km	5km
	\$103,491	\$120,430	\$119,713

VEHICLES PER DAY	VEHICLES PER DAY	
	40,700 on St. Albert Trail NW	33,600 on 137 Avenue NW
		



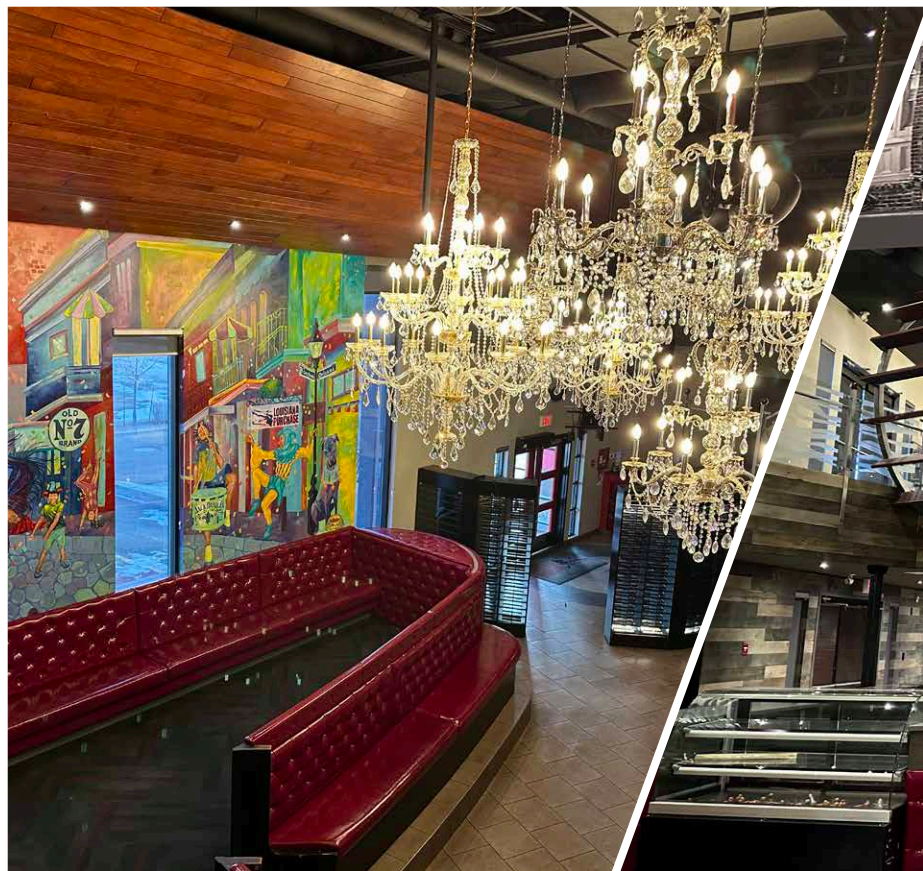

**Gary Killips**

Partner  
780 917 8332  
[gary.killips@cwedm.com](mailto:gary.killips@cwedm.com)

**Brett Killips**

Partner  
780 702 2948  
[brett.killips@cwedm.com](mailto:brett.killips@cwedm.com)

**Devan Ramage**

Associate  
780 702 9479  
[devan.ramage@cwedm.com](mailto:devan.ramage@cwedm.com)

Cushman & Wakefield Edmonton is independently owned and operated / A Member of the Cushman & Wakefield Alliance. No warranty or representation express or implied is made to the accuracy or completeness of the information contained herein, and same is submitted subject to errors, omissions, change of price, rental or other conditions, withdrawal without notice, and to any special listing conditions imposed by the property owner(s). As applicable, we make no representation as to the condition of the property for properties in question.  
January 8, 2024