

**REDUCED PRICE: \$3,975,000**

**25,856 SF ON 2.58 ACRES**

**FOR SALE**

**DOWNTOWN  
FLEX-INDUSTRIAL  
BUILDING  
WITH FENCED  
YARD**

11755 108 Avenue, Edmonton, AB

Cushman & Wakefield Edmonton  
Suite 2700, TD Tower  
10088 102 Avenue  
Edmonton, AB T5J 2Z1  
cwedm.com

**Andy Horvath**  
Partner  
780 917 8338  
[andy.horvath@cwedm.com](mailto:andy.horvath@cwedm.com)

**Ian Stuart**  
Associate  
780 242 9992  
[ian.stuart@cwedm.com](mailto:ian.stuart@cwedm.com)

**Nicole Stewart, Unlicensed**  
Team Coordinator  
780 702 9472  
[nicole.stewart@cwedm.com](mailto:nicole.stewart@cwedm.com)

Cushman & Wakefield Edmonton is independently owned and operated / A Member of the Cushman & Wakefield Alliance. No warranty or representation express or implied is made to the accuracy or completeness of the information contained herein, and same is submitted subject to errors, omissions, change of price, rental or other conditions, withdrawal without notice, and to any special listing conditions imposed by the property owner(s). As applicable, we make no representation as to the condition of the property for properties in question. July 30, 2024

# THE OPPORTUNITY

- ± 25,856 SF building
- Concrete block construction
- Built on ± 2.58 acres
- Fully fenced yard

## AREA DEMOGRAPHICS



### POPULATION

1km	3km	5km
14,186	29,254	207,701



### HOUSEHOLDS

1km	3km	5km
7,637	47,422	99,485



### AVERAGE INCOME

1km	3km	5km
\$88,877	\$97,172	\$103,462



### VEHICLES PER DAY

8,500 on 108 Avenue  
20,000 on 120 Avenue

Belvent  
Manufacturing

Sinclair Supply

Russel Hendrix

DasBrezelHaus

Ashford House Pub & Kitchen

Arcadia Brewing Co

111 AVENUE

Time Escape

The Bridal Boutique

Technical Imaging

Smart storage

Open Doors Learning

120 STREET

108 AVENUE

Rosarious Pub

ABCU Credit Union

107 AVENUE

# PROPERTY DETAILS

## MUNICIPAL ADDRESS

11755 108 Avenue NW,  
Edmonton, AB

## LEGAL DESCRIPTION

Plan 1755 KS, Block 19, Lot H

## ZONING

IM (Medium Industrial District)

## BUILDING SIZE

± 25,856 SF

## SITE SIZE

2.58 Acres

## YEAR BUILD

1978

## CEILING HEIGHT

16' & 20'6" Clear

## POWER

800 Amp/600 volt, 3 phase

## DOORS

(4) 12'x12' Grade  
(1) 16' x 18' Grade

## BUILDING CONSTRUCTION

Concrete Block

## SITE COVERAGE

23.2%

## HEATING/HVAC

Gas Fire Unit Heaters  
(Warehouse)  
HVAC (Office)

## SALE PRICE

\$3,975,000

## TAXES

\$101,806.36



INTERIOR  
PHOTOS

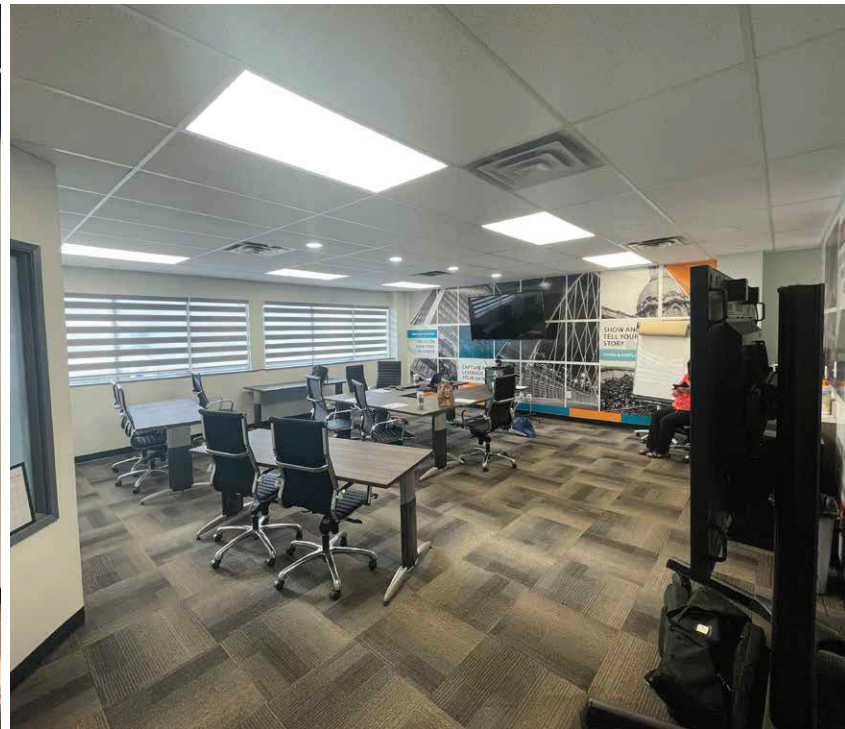

INTERIOR  
PHOTOS

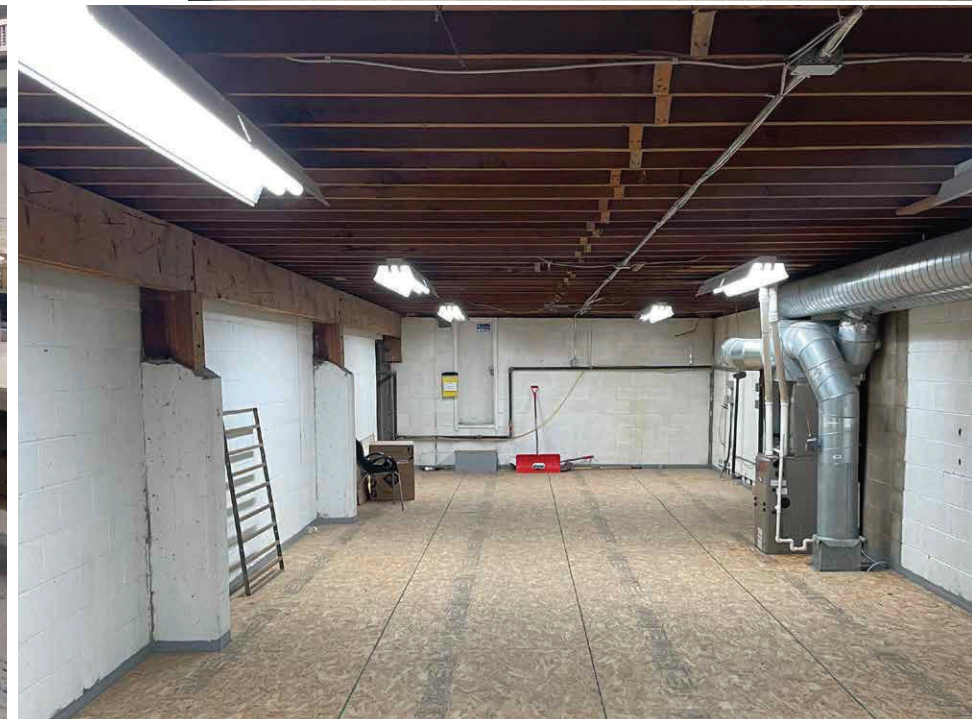
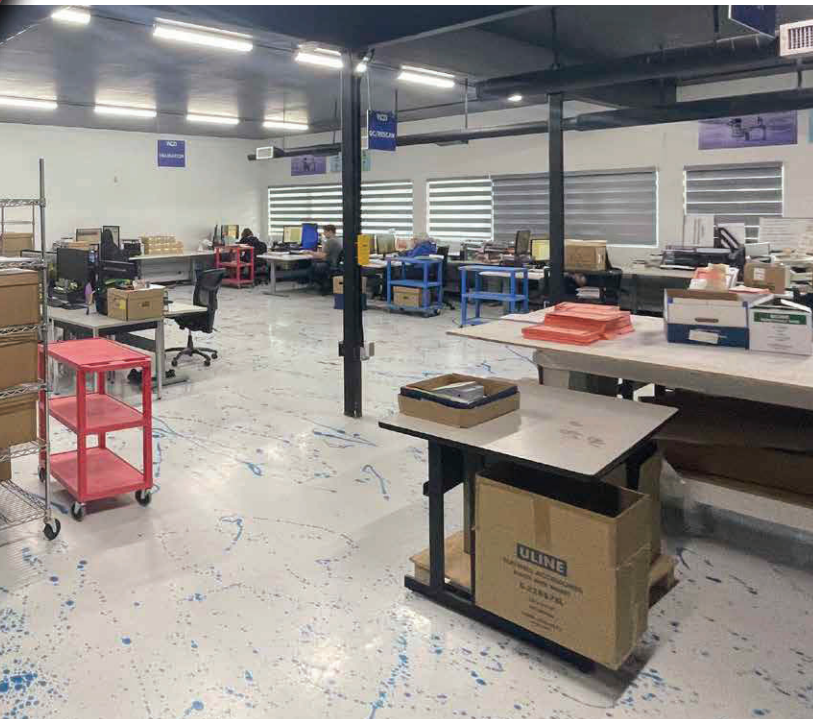

EXTERIOR  
PHOTOS



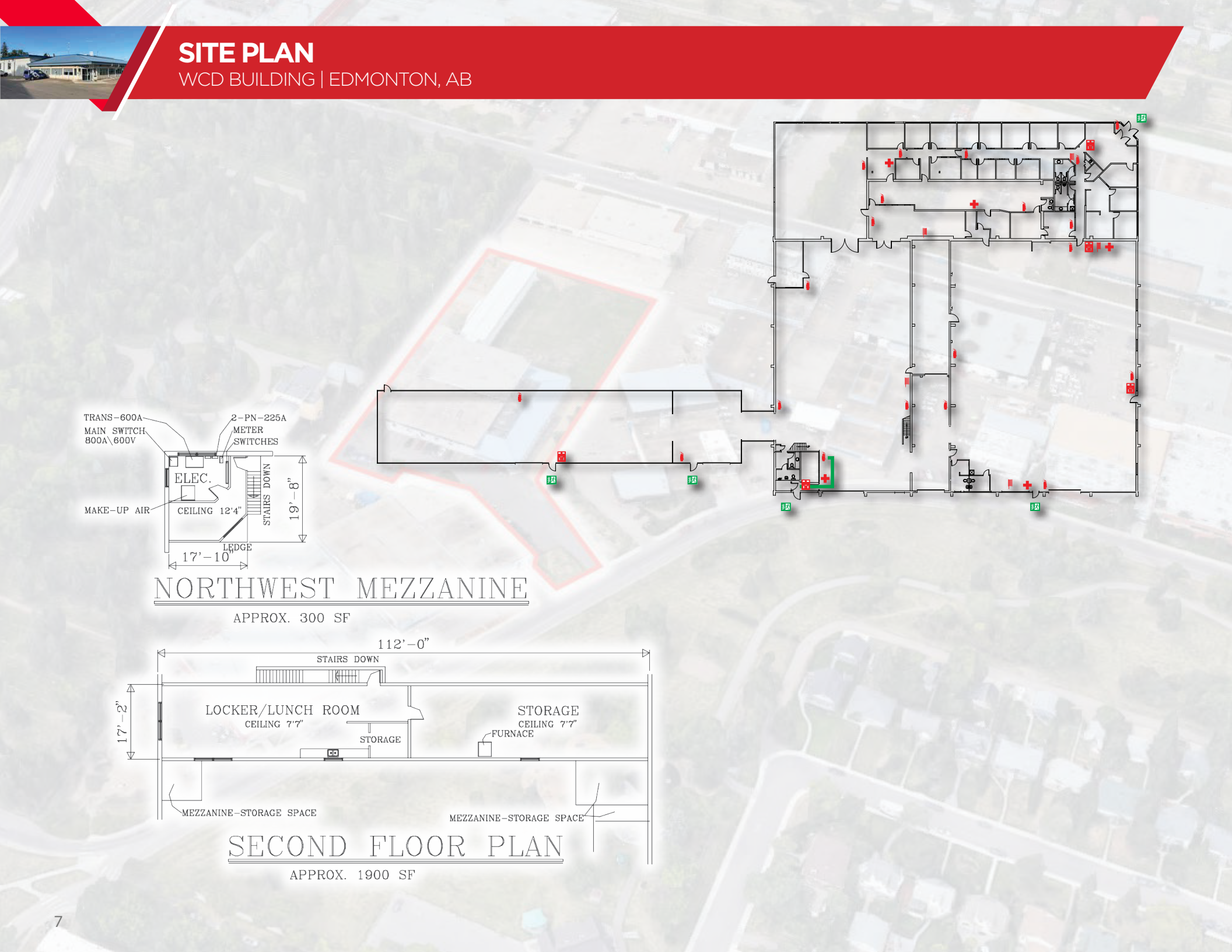

# SITE PLAN

WCD BUILDING | EDMONTON, AB

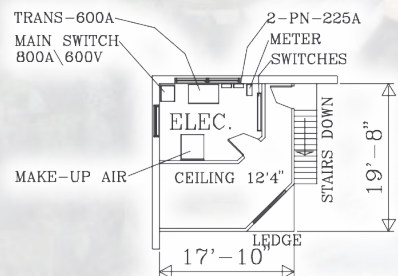

## NORTHWEST MEZZANINE

APPROX. 300 SF

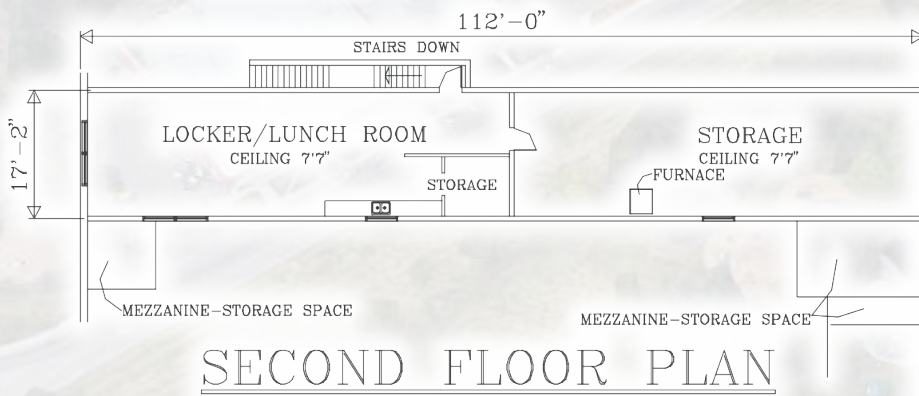

## SECOND FLOOR PLAN

APPROX. 1900 SF



**CUSHMAN &  
WAKEFIELD**

Edmonton

**Andy Horvath**

Partner

780 917 8338

[andy.horvath@cwedm.com](mailto:andy.horvath@cwedm.com)

**Ian Stuart**

Associate

780 242 9992

[ian.stuart@cwedm.com](mailto:ian.stuart@cwedm.com)

**Nicole Stewart, Unlicensed**

Team Coordinator

780 702 9472

[nicole.stewart@cwedm.com](mailto:nicole.stewart@cwedm.com)

