



**REDUCED SALE PRICE:  
\$8,850,000**

**FOR SALE**

# **PARAGON SOIL AND ENVIRONMENTAL BUILDING**

**Fully Leased  
Class 'A' Flex Building**

**13804 164 Street,  
Edmonton, Alberta**

**Nicholas Hrebien**  
Senior Associate  
780 917 8345  
nicholas.hrebien@cwedm.com

**Cushman & Wakefield Edmonton**  
Suite 2700, TD Tower  
10088 102 Avenue  
Edmonton, AB T5J 2Z1  
cwedm.com

Cushman & Wakefield Edmonton is independently owned and operated / A Member of the Cushman & Wakefield Alliance. No warranty or representation express or implied is made to the accuracy or completeness of the information contained herein, and same is submitted subject to errors, omissions, change of price, rental or other conditions, withdrawal without notice, and to any special listing conditions imposed by the property owner(s). As applicable, we make no representation as to the condition of the property for properties in question. April 2025



**STRONG COVENANTED TENANT IN PLACE**

# PROPERTY HIGHLIGHTS

- New Five (5) Year Lease signed and covenanted by a publicly traded company
- The Tenant is a recognized industry leader specializing in soil, vegetation, and wetlands as they relate to development and reclamation.
- Several retail amenities nearby including Cineplex Cinemas North Edmonton, Christy's Corner, and Skyview Power Centre.
- Nestled in between major arterial routes between St. Albert and Edmonton: 170 Street, St. Albert Trail, Anthony Henday Drive and Yellowhead Highway.
- Surrounded by mature, stable neighbourhoods within the Northwest quadrant of Edmonton.



# DEMOGRAPHICS



**POPULATION**  
3KM | 15,976  
5KM | 83,688



**AVERAGE INCOME**  
13KM | \$134,019  
5KM | \$132,085



**HOUSEHOLDS**  
3KM | 5,461  
5KM | 29,775



**VEHICLES PER DAY**  
12,800 on 137 Avenue  
8,900 on 170 Street

# PROPERTY DETAILS

## MUNICIPAL ADDRESS

13804 - 164 Street NW  
Edmonton, Alberta

## LEGAL DESCRIPTION

Lot 3, Block 8, Plan 1723329

## ZONING

Industrial Business Zone (IB)  
Public Utility Zone (PU)

## NEIGHBORHOOD

Mistatim Industrial

## BUILDING SIZE

24,768 SF

## BUILT

2019

## PROPERTY TAX

\$172,348.97 (2024)

## PARKING AREA

100+ Surface Stalls

## LOT AREA

1.5 Acres

## SALE PRICE

\$8,850,000

## TENANCY

Single Tenant (Fully Leased)

## NET OPERATING INCOME

\$581,343.00

## CAP RATE

6.5%



# INTERIOR PHOTOS

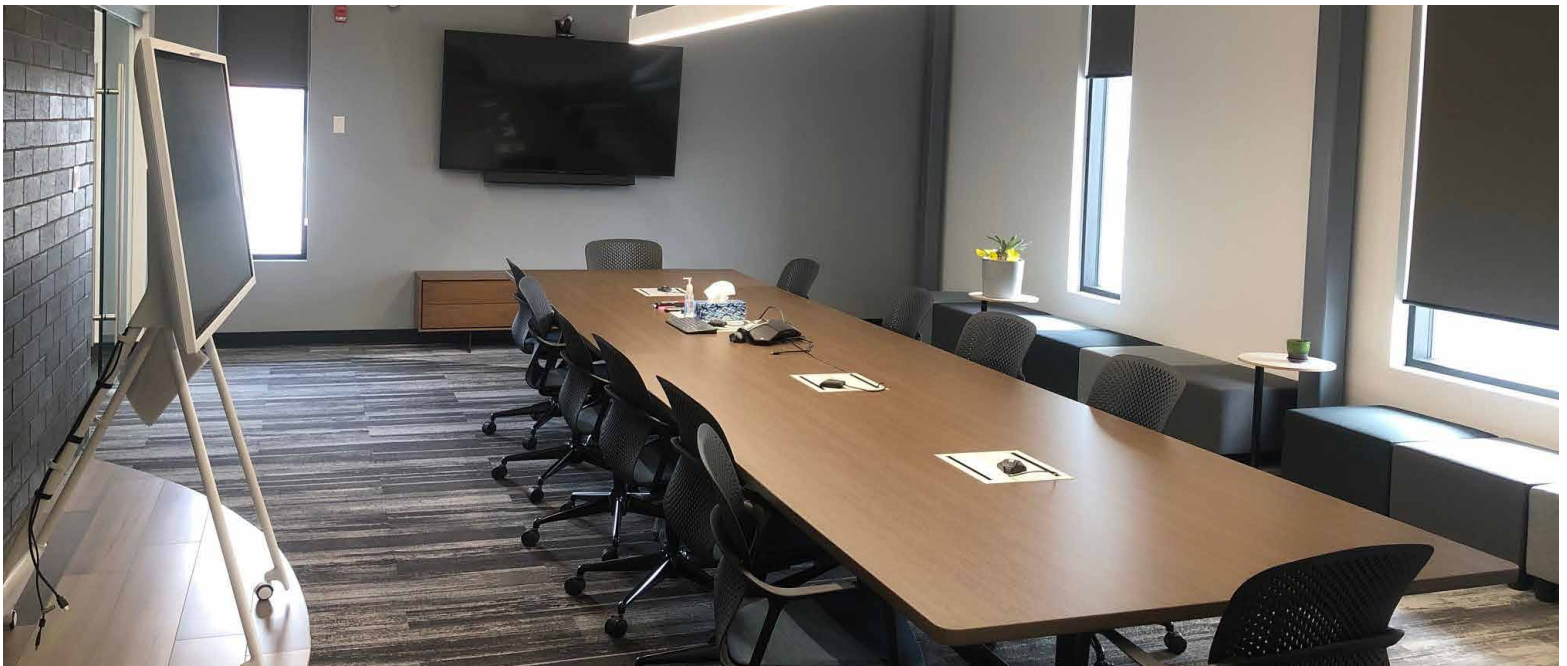

# SITE PLAN

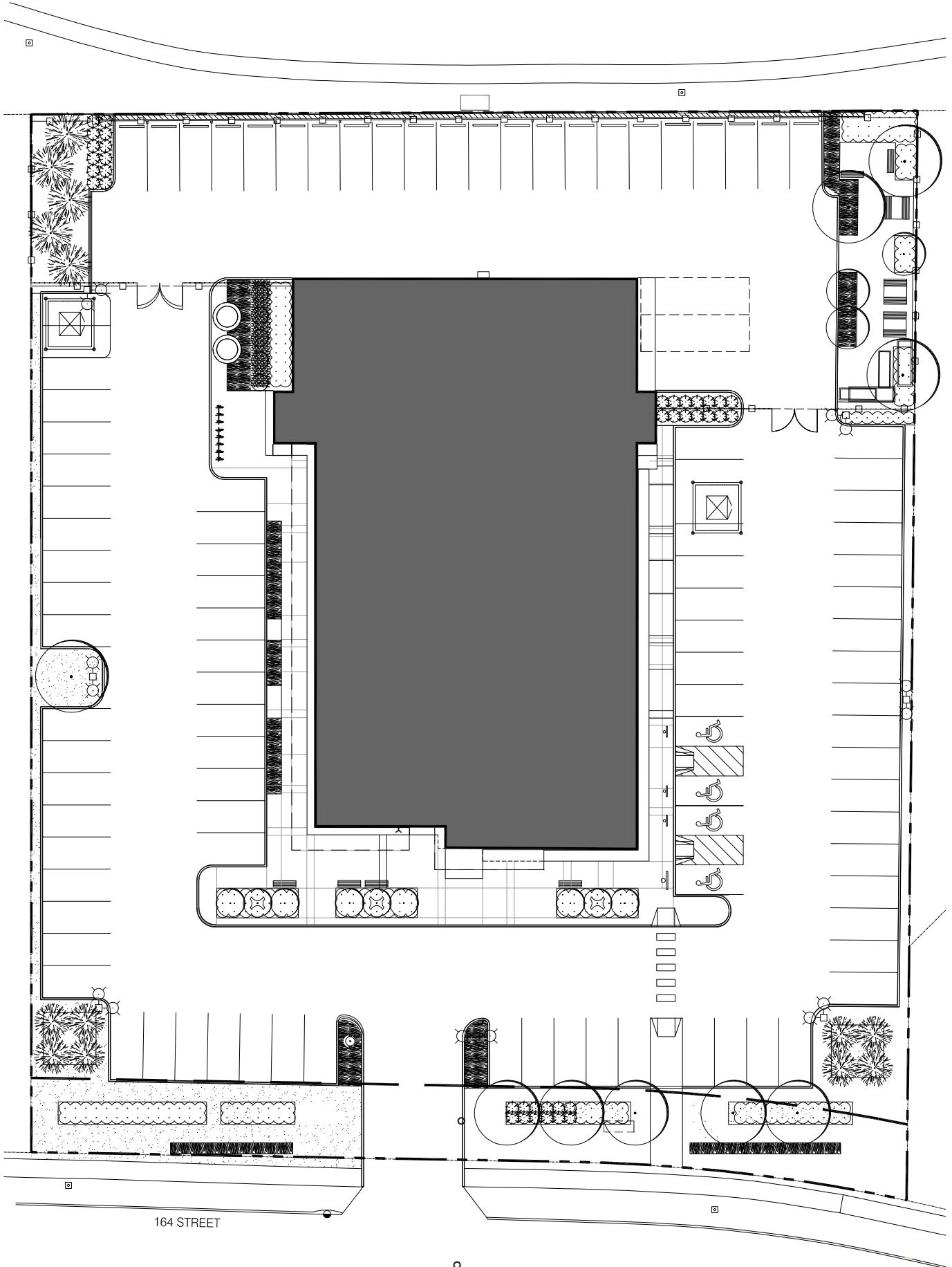

164 STREET

# FLOOR PLANS



MAIN FLOOR

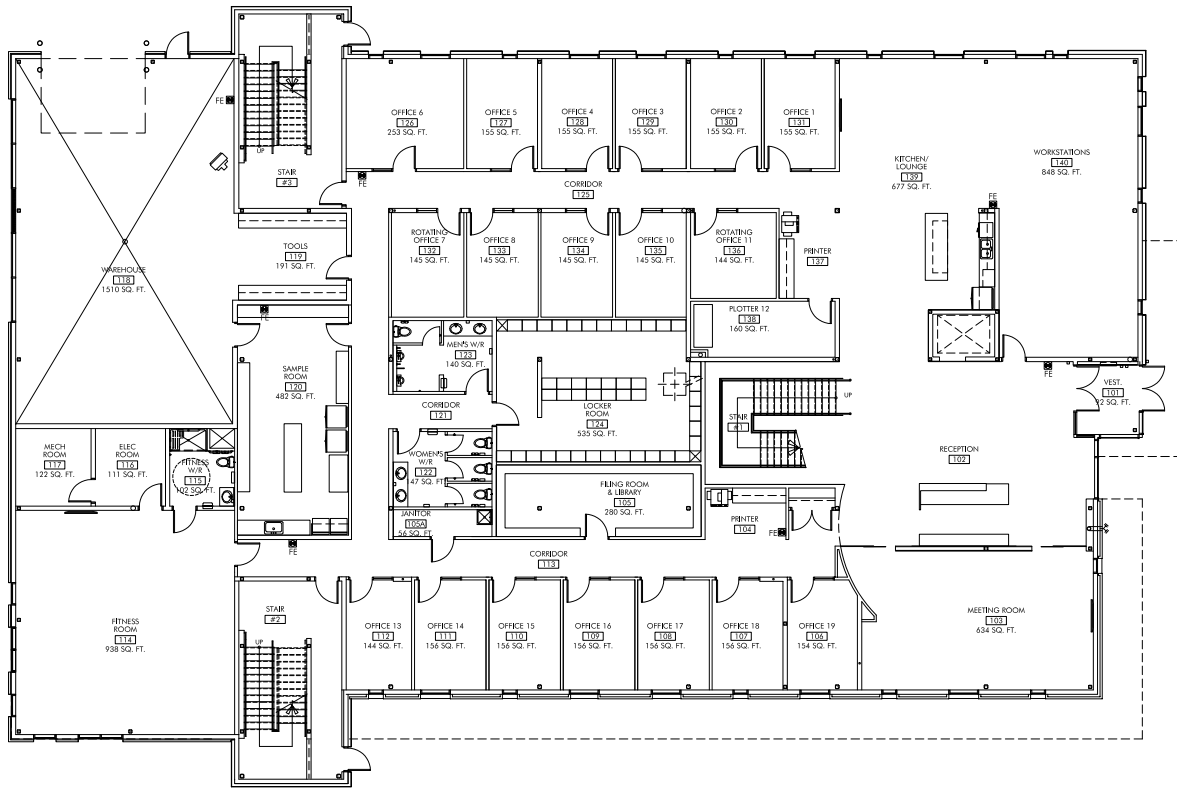

SECOND FLOOR

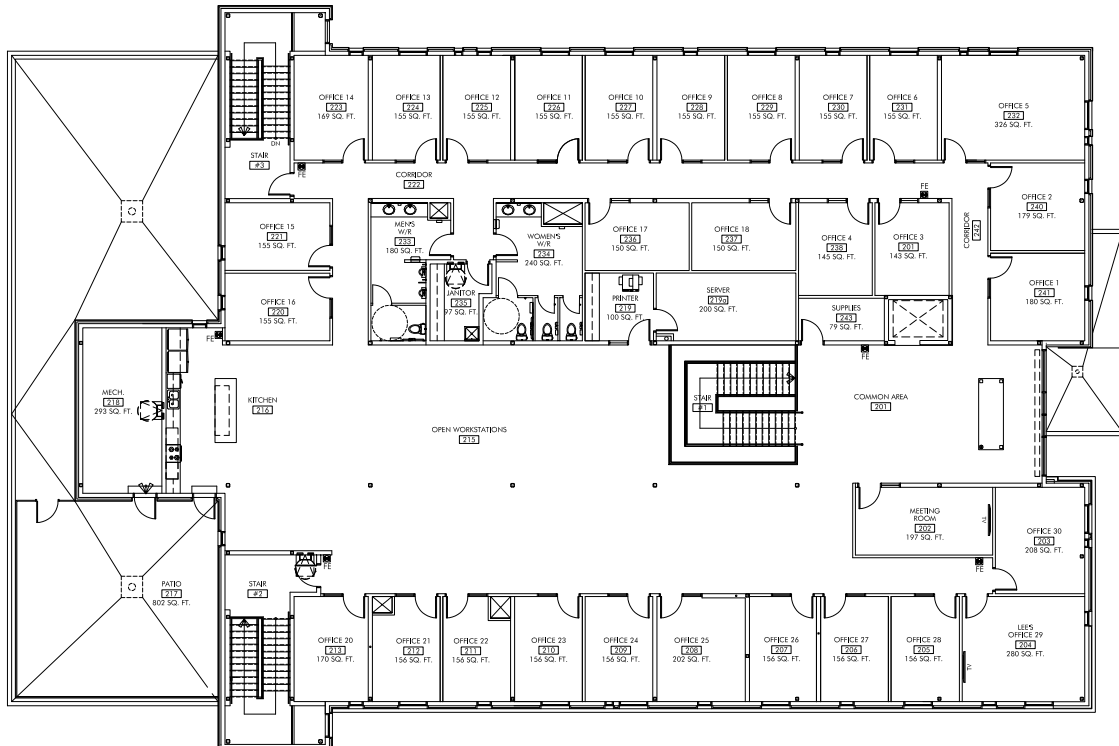



**CUSHMAN &  
WAKEFIELD**  
Edmonton

**Nicholas Hrebien**  
Senior Associate  
780.917.8345  
[nicholas.hrebien@cwedm.com](mailto:nicholas.hrebien@cwedm.com)