



**CUSHMAN &
WAKEFIELD**
Edmonton

FOR LEASE

**1055 78
AVENUE**
Edmonton, AB

2,580 SF AVAILABLE



SMALL BAY IN SOUTHEAST INDUSTRIAL PROPERTY HIGHLIGHTS

- Small industrial bay with front office/showroom and warehouse/shop
- Fully fenced and paved yard
- Two access points
- Bonus mezzanine

Mark Bowman

Associate

780 702 4256

mark.bowman@cwedm.com

Adam Martinson

Partner

780 701 3285

adam.martinson@cwedm.com

**CUSHMAN & WAKEFIELD
Edmonton**

Suite 2700, TD Tower

10088 - 102 Avenue

Edmonton, AB T5J 2Z1

www.cwedm.com

Cushman & Wakefield Edmonton is independently owned and operated / A Member of the Cushman & Wakefield Alliance. No warranty or representation, express or implied, is made to the accuracy or completeness of the information contained herein, and same is submitted subject to errors, omissions, change of price, rental or other conditions, withdrawal without notice, and to any special listing conditions imposed by the property owner(s). As applicable, we make no representation as to the condition of the property (or properties) in question. October 11, 2023

PROPERTY DETAILS

Municipal Address: 1055 78 Avenue, Edmonton, AB

Market: Southeast Industrial

Leasable Area: 2,580 SF

Power: TBC

Loading Doors: (1) 12'x14' Grade

Heating: Gas fire unit heater in warehouse/shop,
forced air in office

Sumps: 1 Sump

Ceiling Height: 20'

Lease Rate: \$15.00 per SF

Operating Cost: \$5.11

Availability: Immediately

AERIAL



PROPERTY PHOTOS

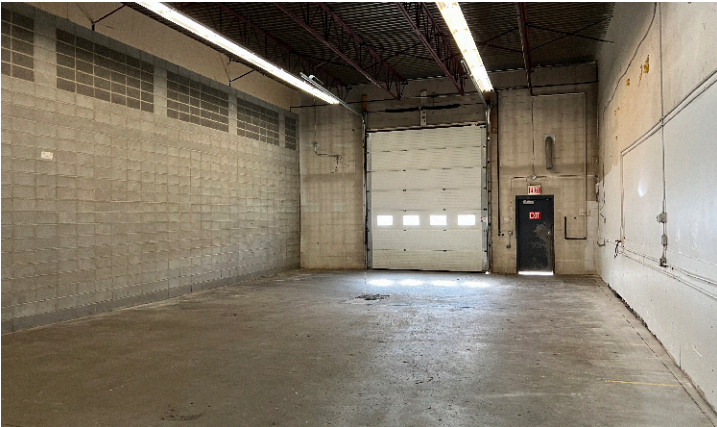

FLOOR PLAN

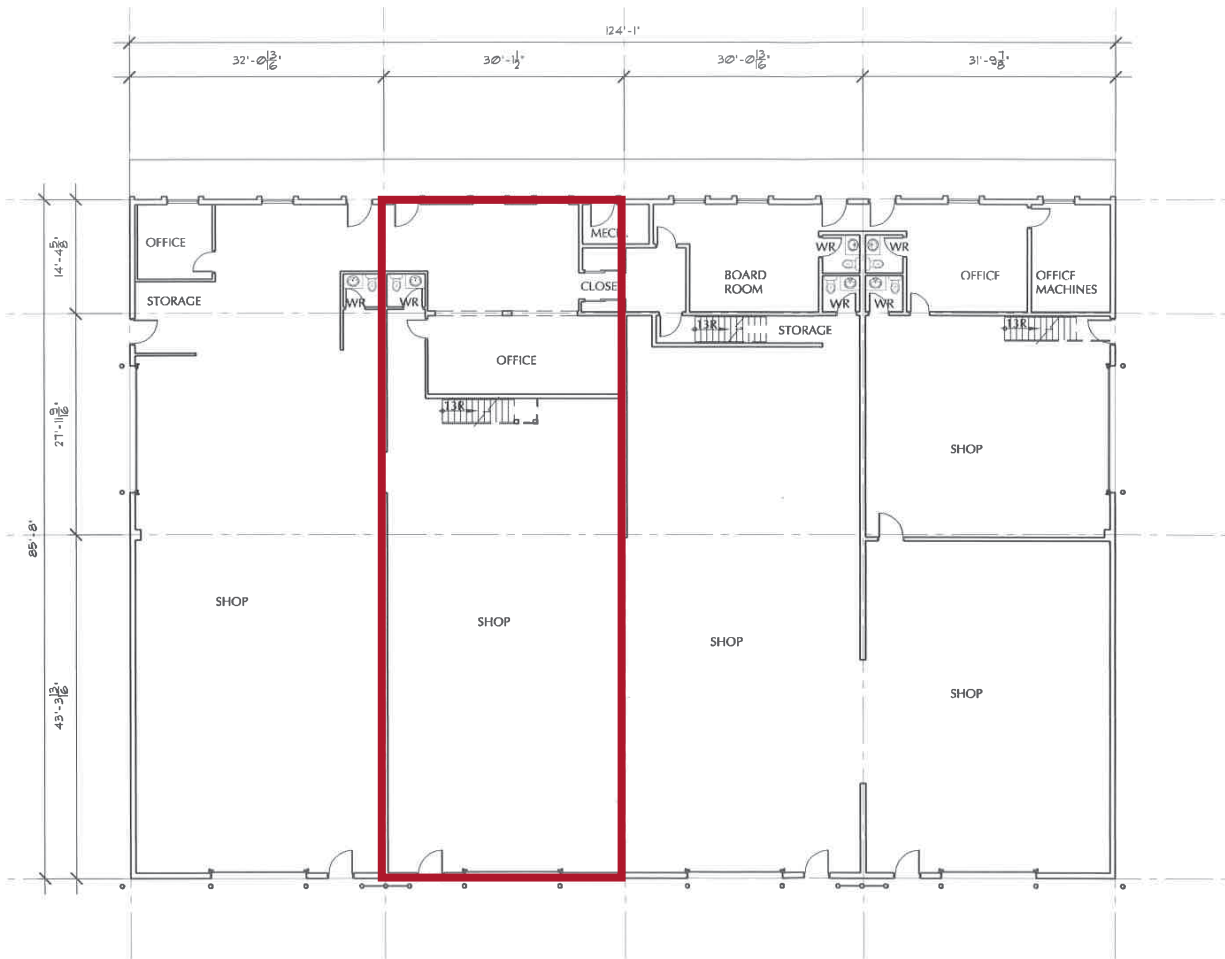



**CUSHMAN &
WAKEFIELD**
Edmonton

Mark Bowman

Associate

780 702 4256

mark.bowman@cwedmonton.com

Adam Martinson

Partner

780 701 3285

adam.martinson@cwedmonton.com