

SUBLEASE

ALBERTA PARK SUBLEASE

16140 & 16142 114 Avenue NW, Edmonton, AB

3,380 & 6,470 - 9,850 SF CONTIGUOUS



CUSHMAN & WAKEFIELD
Edmonton
Suite 2700, TD Tower
10088 - 102 Avenue
Edmonton, AB T5J 2Z1
www.cwedm.com

Burke Smith
Partner
780 917 8344
burke.smith@cwedm.com

Nicole Pozer, Unlicensed
Team Coordinator
780 702 9472
nicole.pozer@cwedm.com

Andy Horvath
Partner
780 917 8338
andy.horvath@cwedm.com

Cushman & Wakefield Edmonton is independently owned and operated / A Member of the Cushman & Wakefield Alliance. No warranty or representation express or implied is made to the accuracy or completeness of the information contained herein, and same is submitted subject to errors, omissions, change of price, rental or other conditions, withdrawal without notice, and to any special listing conditions imposed by the property owner(s). As applicable, we make no representation as to the condition of the property for properties in question. Sept 5, 2023

THE OPPORTUNITY

- 3,380 SF & 6,470 SF bays contiguous to 9,850 SF
- Units can be subleased together or separately
- Sublease expiry March 31, 2026
- Close proximity to 111 Avenue and 170 Street

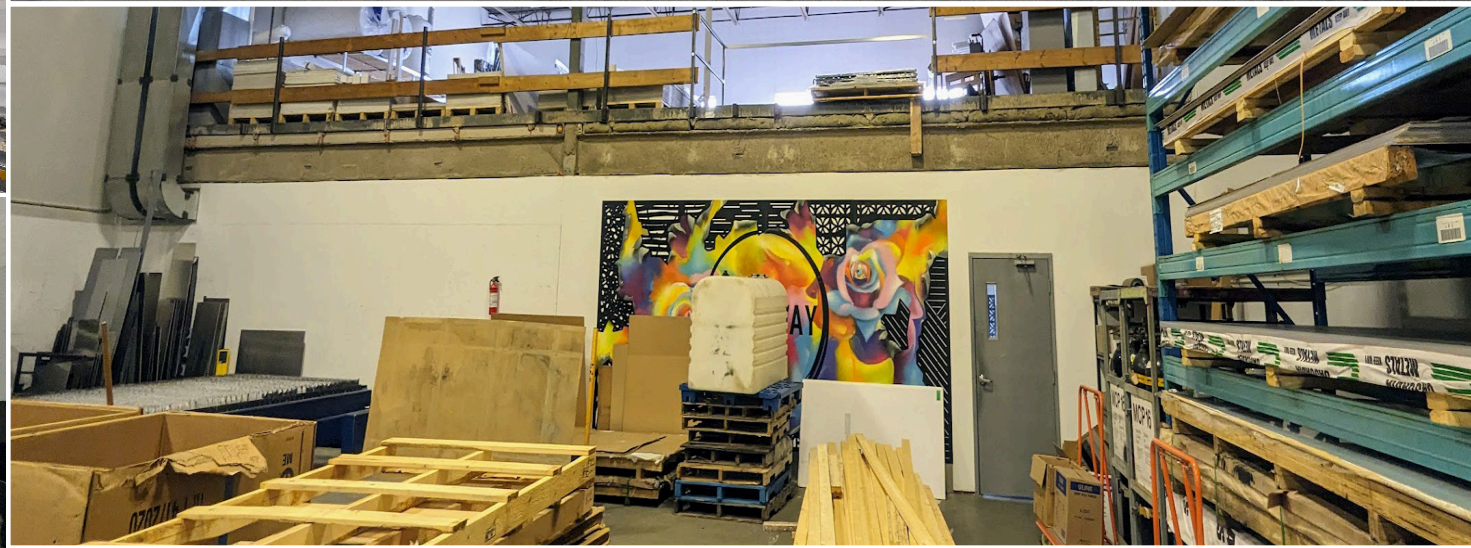
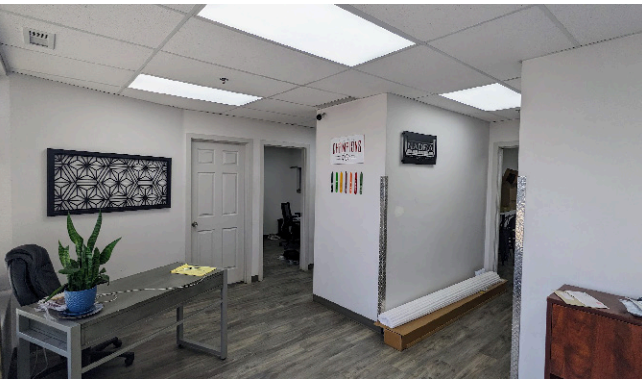

**AERIAL
VIEW**



**CUSHMAN &
WAKEFIELD**
Edmonton

Burke Smith
Partner
780 917 8344
burke.smith@cwedmonton.com

Nicole Pozer, Unlicensed
Team Coordinator
780 702 9472
nicole.pozer@cwedmonton.com

Andy Horvath
Partner
780 917 8338
andy.horvath@cwedmonton.com

Cushman & Wakefield Edmonton is independently owned and operated / A Member of the Cushman & Wakefield Alliance. No warranty or representation express or implied is made to the accuracy or completeness of the information contained herein, and same is submitted subject to errors, omissions, change of price, rental or other conditions, withdrawal without notice, and to any special listing conditions imposed by the property owner(s). As applicable, we make no representation as to the condition of the property for properties in question. Sept 5 2023