



**CUSHMAN &
WAKEFIELD**
Edmonton

FOR SALE

BOTTLE DEPOT LAND AND BUILDING INVESTMENT

RR 272 Highway 13,
Falun, AB

\$950,000

10 YEAR LEASE

8% CAP RATE - INVESTMENT OPPORTUNITY

PROPERTY HIGHLIGHTS

- Income Property with a long term lease in place
- Operating business is a licensed Bottle Depot – long term and limited risk of moving
- Location and building is specific and suited for this property
- Land size: ± 2.84 acres
- ± 2,400 SF commercial industrial building
- Lease commencement: April 2021
- This is a NNN net lease
- Tenant is responsible for all expenses
- 45 mins from Edmonton, on the way to Pigeon Lake

Seif Jiwaji

Senior Associate
780 643 2141
seif.jiwaji@cwedmonton.com

CUSHMAN & WAKEFIELD Edmonton

Suite 2700, TD Tower
10088 - 102 Avenue
Edmonton, AB T5J 2Z1
www.cwedm.com

Cushman & Wakefield Edmonton is independently owned and operated / A Member of the Cushman & Wakefield Alliance. No warranty or representation, express or implied, is made to the accuracy or completeness of the information contained herein, and same is submitted subject to errors, omissions, change of price, rental or other conditions, withdrawal without notice, and to any special listing conditions imposed by the property owner(s). As applicable, we make no representation as to the condition of the property (or properties) in question. August 9, 2023

PROPERTY DETAILS

Municipal Address:	RR 272 Highway 13 Falun, AB
Legal Description:	Plan 0220424, Block 1, Lot 2
Zoning:	Urban Commercial District (UC)
Building Size:	± 2,400 SF
Lot Size	± 2.84 Acres

Assessment:	\$444,535 (2021)
Lot Area:	Rectangular
Added Opportunity:	Excess lands can provide opportunity to build additional structure for other business uses.

AERIAL



PROPERTY PHOTOS

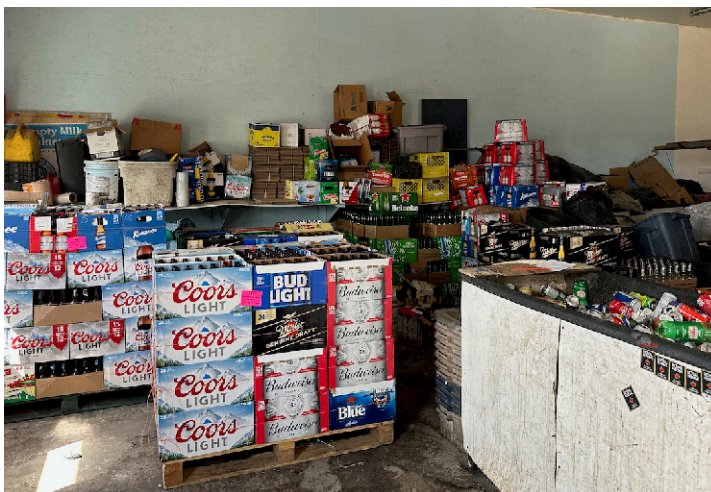

SITE PLAN

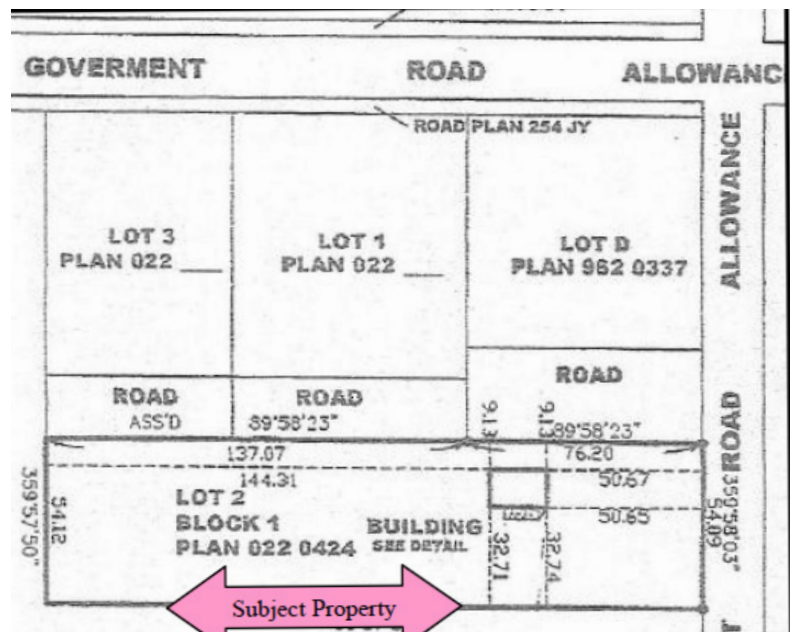
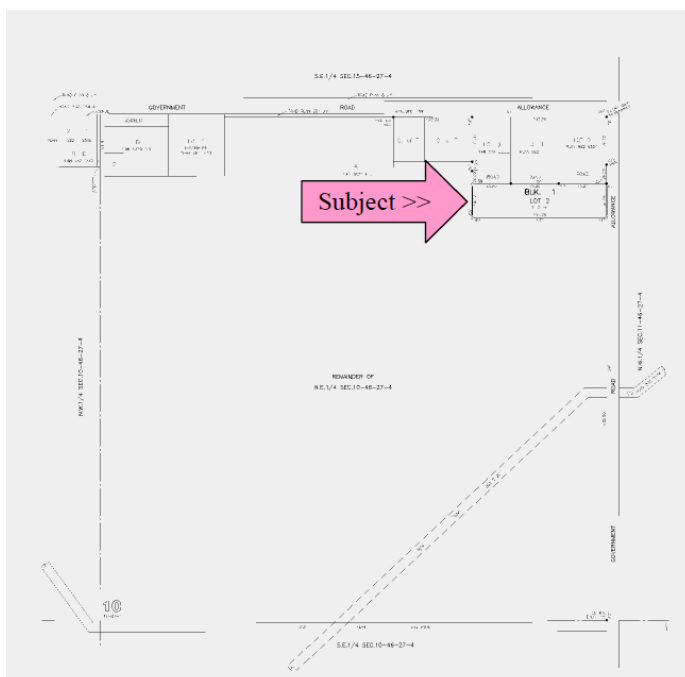



**CUSHMAN &
WAKEFIELD**
Edmonton

Seif Jiwaji
Senior Associate
780 643 2141
seif.jiwaji@cwedmonton.com