

FOR SALE

**1316 10 STREET,
NISKU, AB**

Jeff Drouin Deslauriers
Senior Associate
780 701 3289
jeff.deslauriers@cwedm.com

Cushman & Wakefield Edmonton is independently owned and operated / A Member of the Cushman & Wakefield Alliance. No warranty or representation express or implied is made to the accuracy or completeness of the information contained herein, and same is submitted subject to errors, omissions, change of price, rental or other conditions, withdrawal without notice, and to any special listing conditions imposed by the property owner(s). As applicable, we make no representation as to the condition of the property for properties in question. August 24, 2023

10,120 SF ON 2.07 ACRES

TWO (2) 5-TON CRANES AND DRIVE-THRU ABILITY



PROPERTY HIGHLIGHTS

- Compacted graveled, fenced & secured yard
- Two (2) 5-ton cranes
- Low site coverage (11%)
- Drive-thru capability
- Exposure to Nisku Spine Road and close proximity to arterial roads

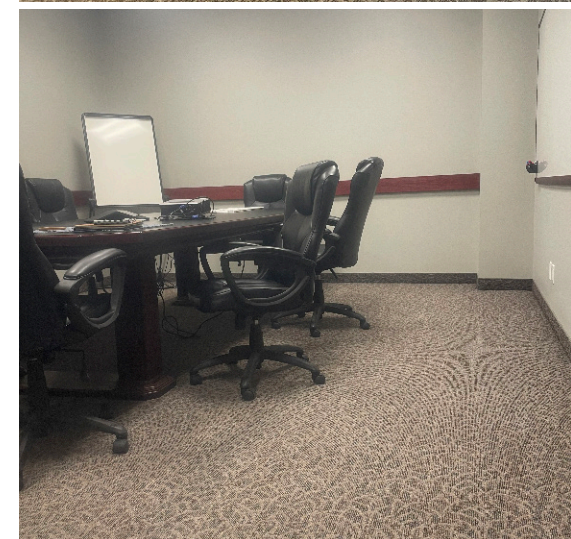

PROPERTY DETAILS

MUNICIPAL ADDRESS

1316 10 Street, Nisku, AB

LEGAL DESCRIPTION

Plan: 0124826 Block: 1 Lot: 4

YEAR BUILT

2002/2012

SITE SIZE

2.07 acres

SITE COVERAGE

11%

LEASABLE AREA

3,710 SF (Main Floor)

6,410 SF (Warehouse)

10,120 SF (Total)

POWER

400A, 480V, 3 Phase (TBD)

LOADING DOORS

Grade (1) 16'x 18'

Grade (1) 18'x 18'

Grade (1) 20'x 18'

LIGHTING

LED

HEATING

Radiant

SUMPS

Yes

CRANE

Two (2) 5-ton bridge cranes

CLEAR HEIGHT

Underhook: 19.5'

SALE PRICE

\$2,800,000

TAXES

\$21,796.95 (2022)

AVAILABILITY

Fall 2023

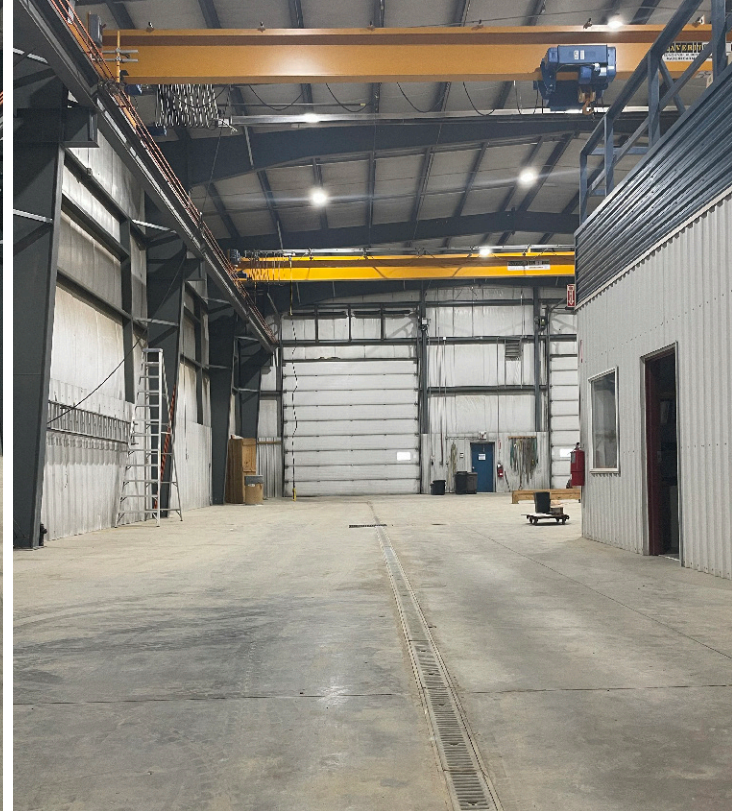

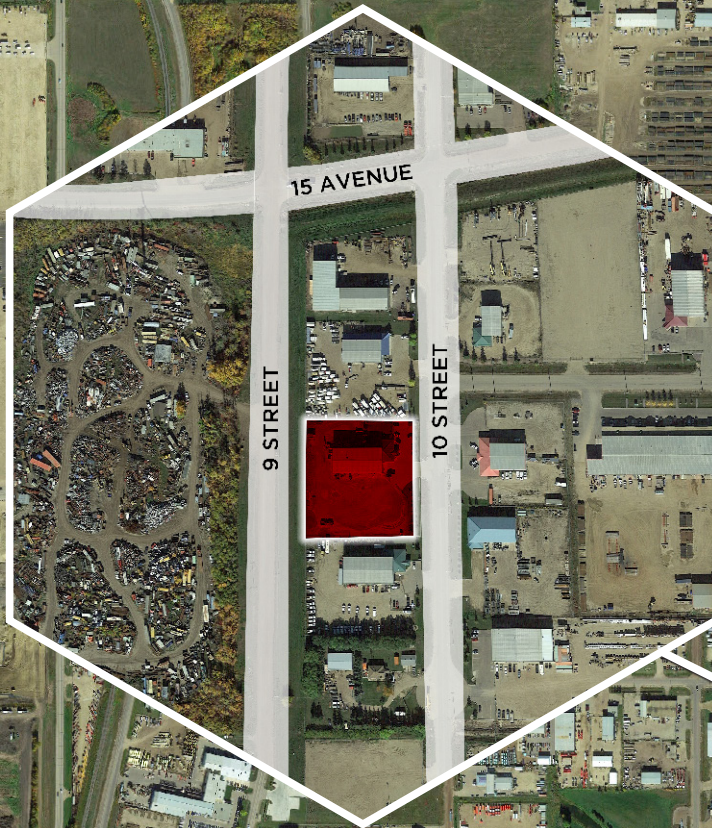

Jeff Drouin Deslauriers
Senior Associate
780 701 3289
jeff.deslauriers@cwedm.com



CUSHMAN & WAKEFIELD
Edmonton

Cushman & Wakefield Edmonton is independently owned and operated / A Member of the Cushman & Wakefield Alliance. No warranty or representation express or implied is made to the accuracy or completeness of the information contained herein, and same is submitted subject to errors, omissions, change of price, rental or other conditions, withdrawal without notice, and to any special listing conditions imposed by the property owner(s). As applicable, we make no representation as to the condition of the property for properties in question. August 24, 2023