



**CUSHMAN &
WAKEFIELD**
Edmonton

FOR LEASE

FORMER VICKI'S GOURMET BISTRO AT THE CITADEL THEATRE

9828 101A Avenue,
Edmonton, AB



FIXTURED RESTAURANT PREMISES AVAILABLE

PROPERTY HIGHLIGHTS

- Restaurant premises strategically located between Canada Place and Sun Life Place
- Approximately 1,100 SF, plus patio potential
- Reasonable rent structure
- Fixtured facility

Marino Padoan

Senior Associate

780 917 8340

marino.padoan@cwedm.com

**CUSHMAN & WAKEFIELD
Edmonton**

Suite 2700, TD Tower

10088 - 102 Avenue

Edmonton, AB T5J 2Z1

www.cwedm.com

Cushman & Wakefield Edmonton is independently owned and operated / A Member of the Cushman & Wakefield Alliance. No warranty or representation, express or implied, is made to the accuracy or completeness of the information contained herein, and same is submitted subject to errors, omissions, change of price, rental or other conditions, withdrawal without notice, and to any special listing conditions imposed by the property owner(s). As applicable, we make no representation as to the condition of the property (or properties) in question. July 28, 2023

PROPERTY PHOTOS

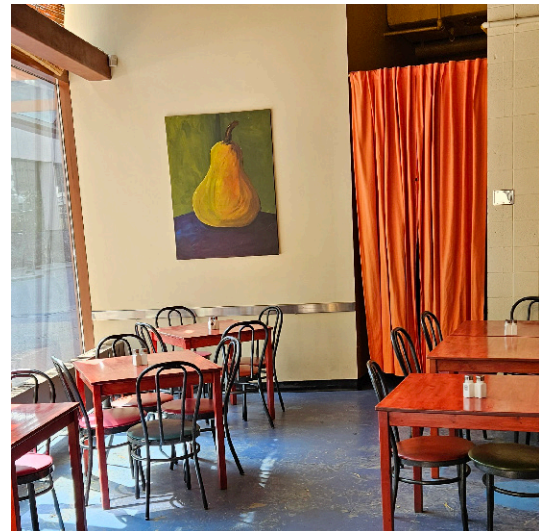

AERIAL

