

INVESTMENT SALE

THE CARMAR BUILDING

87% Leased
7,475 SF on 0.34 Acres

22 Muir Drive,
St. Albert, AB

Cushman & Wakefield Edmonton is independently owned and operated / A Member of the Cushman & Wakefield Alliance. No warranty or representation express or implied is made to the accuracy or completeness of the information contained herein, and same is submitted subject to errors, omissions, change of price, rental or other conditions, withdrawal without notice, and to any special listing conditions imposed by the property owner(s). As applicable, we make no representation as to the condition of the property for properties in question. June 26, 2023

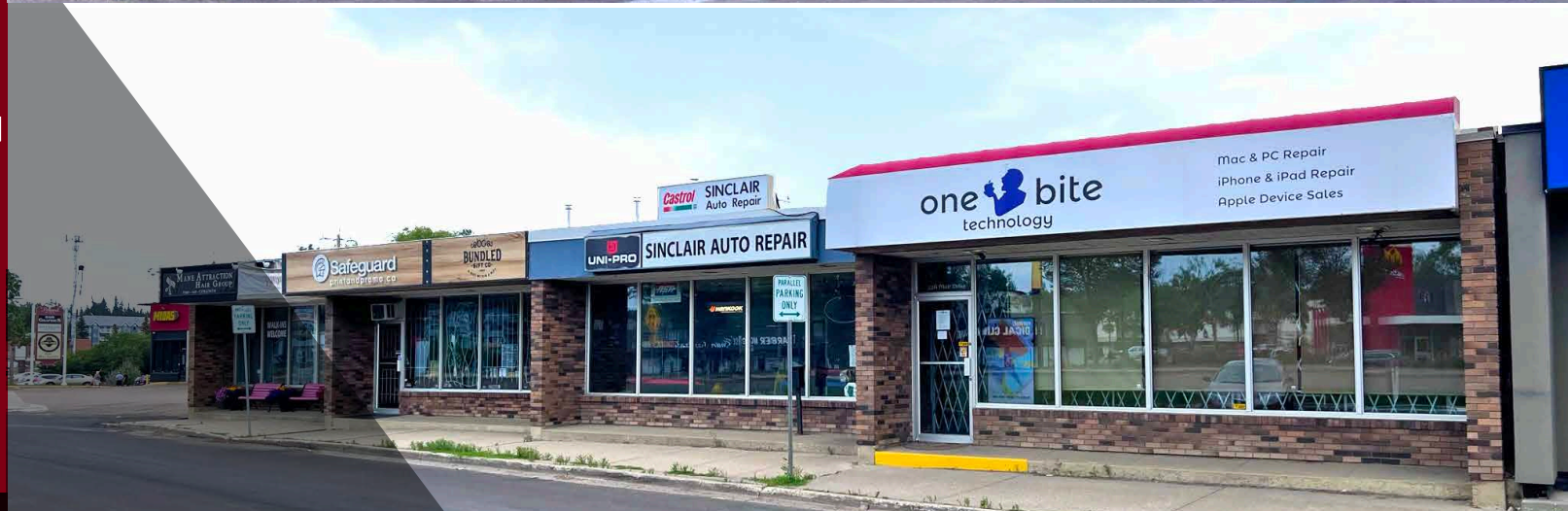

Cushman & Wakefield Edmonton
Suite 2700, TD Tower
10088 102 Avenue
Edmonton, AB T5J 2Z1
cwedm.com

Doug Rae
Partner
780 429 9397
doug.rae@cwedm.com

Chris Sieben
Partner
780 720 0227
chris.sieben@cwedm.com

Kennedy Munro
Associate
780 670 3042
kennedy.munro@cwedm.com

THE OPPORTUNITY

PROPERTY TYPE
Retail Strip Centre

PROPERTY ADDRESS
22 Muir Drive, St. Albert, AB

LEGAL DESCRIPTION
Plan G, Block 7, Lots 64 & 65

SITE SIZE
14,892 SF

BUILDING SIZE
7,475 SF

YEAR BUILT
1984

ZONING
CC (Corridor Commercial)

INVESTMENT SUMMARY

CURRENT INCOME
\$123,821 Per Annum

PURCHASE PRICE
\$1,750,000

CAP RATE
On Current Income 7.07%
Once 100% Lease 8.32%

TAXES
\$26,806.77 (2022)

The Carmar Building is a multi tenant retail strip centre located in the heart of the City of St. Albert, with direct exposure to St. Albert Trail.

The property is currently 87% leased to a mix of established long term local Tenants.

Priced below appraisal value with motivated vendor ready to sell! (Copy of 2023 appraisal available to qualified purchasers).

Vendor has recently completed renewals in 87% of the property, increasing rents to market. **YOY rents were increased by 20%.**



AERIAL VIEW



DEMOGRAPHICS

POPULATION			
	1km	3km	5km
	6,528	55,736	78,470

HOUSEHOLDS			
	1km	3km	5km
	2,552	20,380	28,331

AVERAGE HOUSEHOLD INCOME			
	1km	3km	5km
	\$102,756	\$140,917	\$144,745

VEHICLES PER DAY			
	1km	3km	5km
	27,600 on ST. Albert Trail		

SITE PLAN

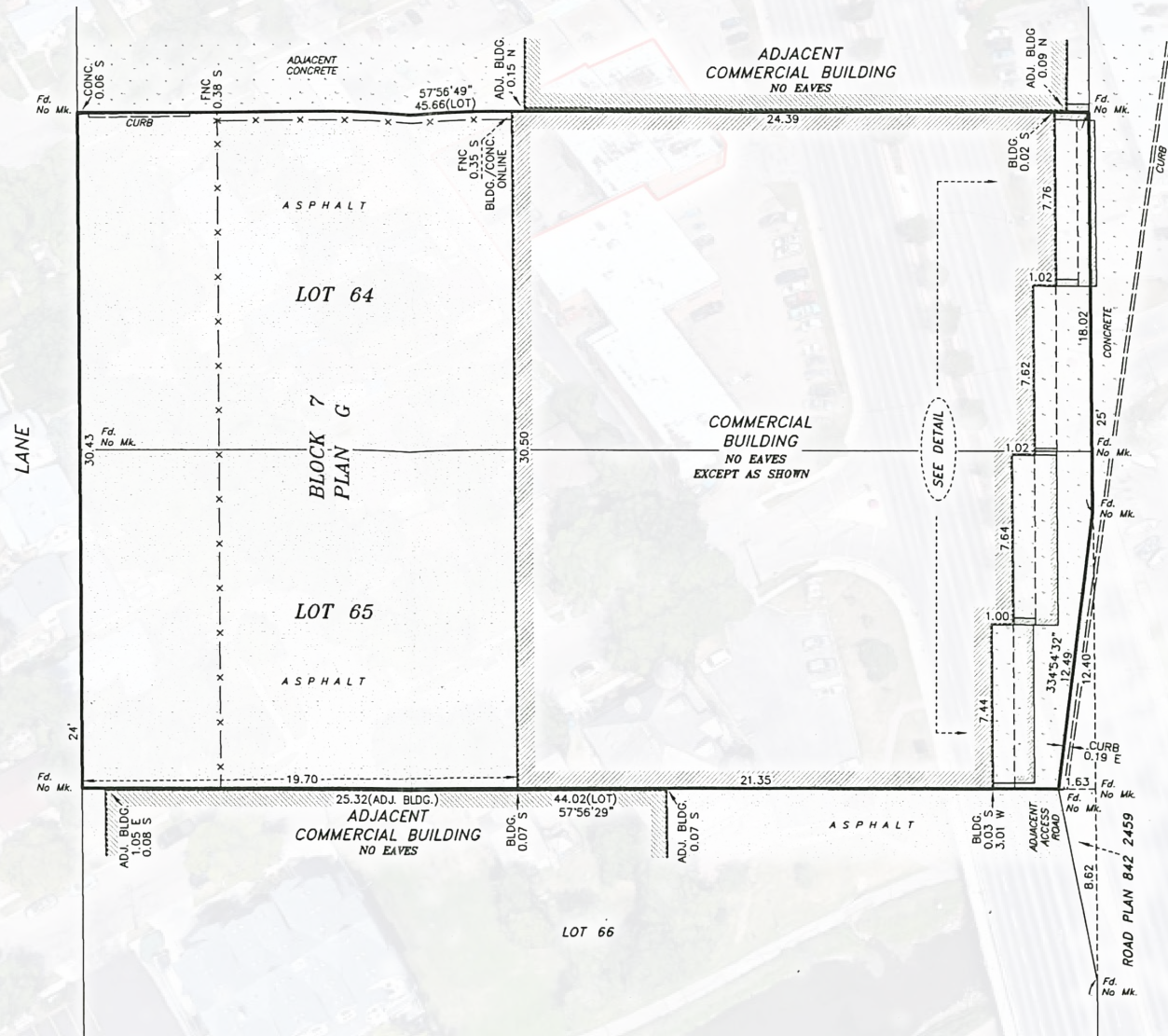

FLOOR PLAN

