



FOR SUBLEASE

WCD BUILDING

11755 108 Avenue NW,
Edmonton, AB

Andy Horvath

Partner
780 917 8338
andy.horvath@cwedmonton.com

Nicole Pozer, Unlicensed

Team Coordinator
780 702 9472
nicole.pozer@cwedmonton.com

Cushman & Wakefield Edmonton is independently owned and operated / A Member of the Cushman & Wakefield Alliance. No warranty or representation express or implied is made to the accuracy or completeness of the information contained herein, and same is submitted subject to errors, omissions, change of price, rental or other conditions, withdrawal without notice, and to any special listing conditions imposed by the property owner(s). As applicable, we make no representation as to the condition of the property for properties in question. July 6, 2023



THE OPPORTUNITY

- ± 25,856 SF building
- Concrete block construction
- Built on ± 2.58 acres
- Fully fenced yard



PROPERTY DETAILS

Municipal Address:	11755 108 Avenue NW, Edmonton, AB
Legal Description:	Plan 1755 KS, Block 19, Lot H
Zoning:	IM (Medium Industrial District)
Building Size:	± 25,856 SF
Site Size:	2.58 Acres
Year Built:	1989
Ceiling Height:	16' & 20'6" Clear
Power:	800 Amp/600 volt, 3 phase
Doors:	(2) 9'x10'6" Interior Grade (2) 12'x11'6" Interior Grade (1) 18'x14' Grade (1) 12'x15'4" Grade
Building Construction:	Concrete Block
Site Coverage:	23.2%
Heating/HVAC:	Gas Fire Unit Heaters (Warehouse) HVAC (Office)
Lease Rate:	\$9.00 per SF
Operating Costs:	To be Confirmed

FLOOR PLANS

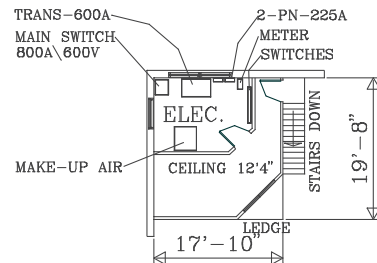
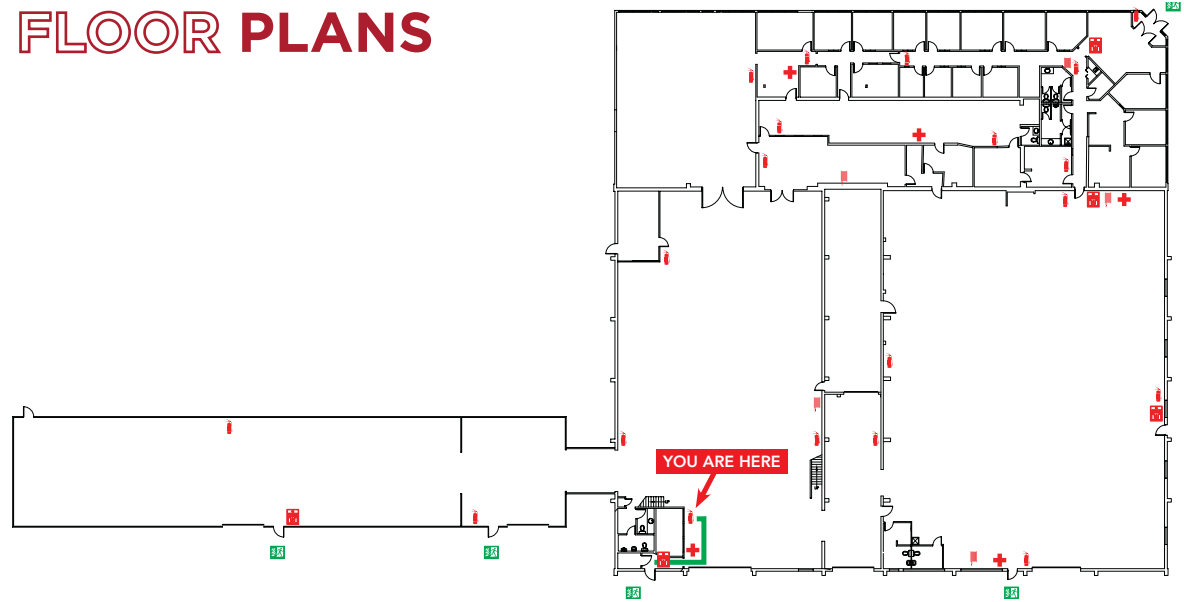

NORTHWEST MEZZANINE

APPROX. 300 SF

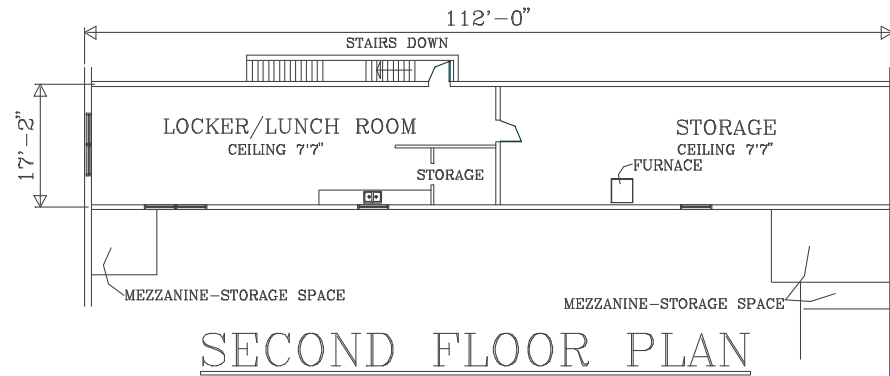

SECOND FLOOR PLAN

APPROX. 1900 SF

INTERIOR PHOTOS





INTERIOR PHOTOS

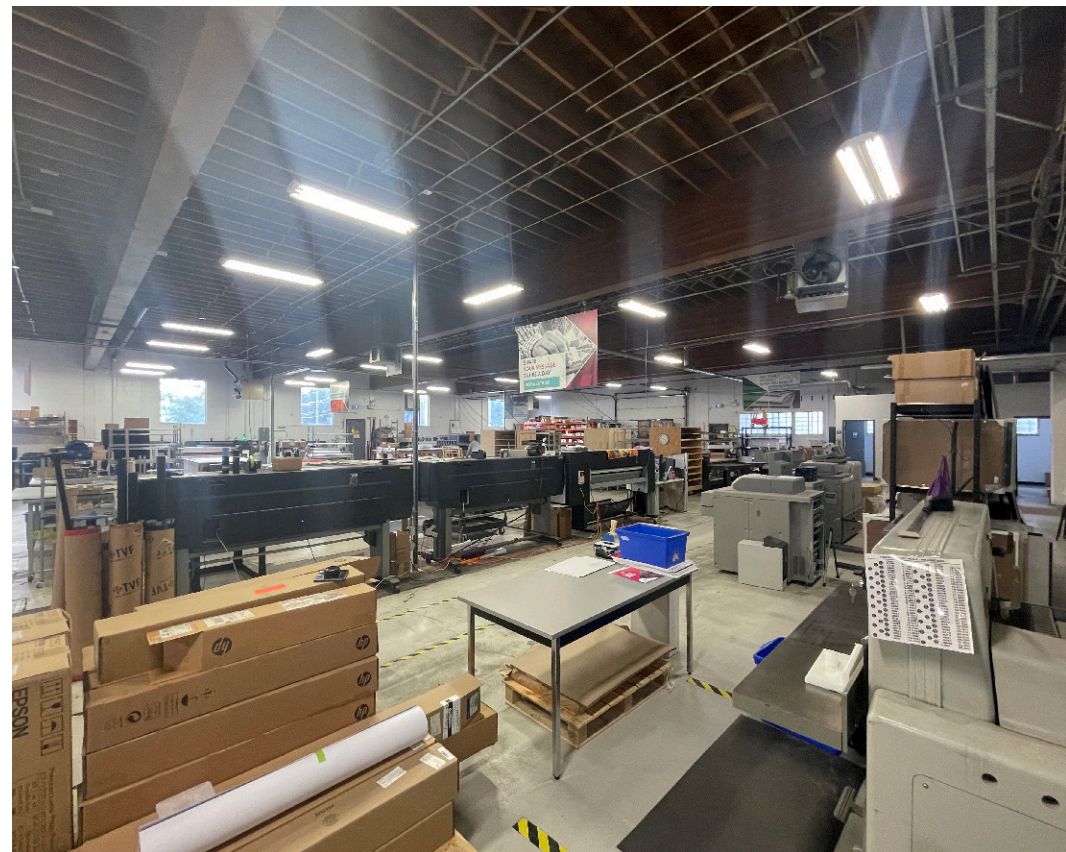



EXTERIOR PHOTOS





Andy Horvath
Partner
780 917 8338
andy.horvath@cwedm.com

Nicole Pozer, Unlicensed
Team Coordinator
780 702 9472
nicole.pozer@cwedm.com