

EXCELLENT LONG TERM INVESTMENT

RENTS BELOW MARKET

FOR SALE

MILLWOODS TOWNHOUSES

Multi-Family
Investment Opportunity

6103 11A Avenue NW, Edmonton, AB

Cushman & Wakefield Edmonton

Suite 2700, TD Tower
10088 102 Avenue
Edmonton, AB T5J 2Z1
cwedm.com

Seif Jiwaji
Senior Associate
780 643 2141
seif.jiwaji@cwedm.com

Cushman & Wakefield Edmonton is independently owned and operated / A Member of the Cushman & Wakefield Alliance. No warranty or representation express or implied is made to the accuracy or completeness of the information contained herein, and same is submitted subject to errors, omissions, change of price, rental or other conditions, withdrawal without notice, and to any special listing conditions imposed by the property owner(s). As applicable, we make no representation as to the condition of the property for properties in question. June 8, 2023

PROPERTY HIGHLIGHTS

- 8 unit townhouse complex
- Each unit is strata titled
- All utilities separately metered
- 2 - Storey, 2 - Bedroom, 2 - Baths
- 6 units have newly finished basements
- All units are the same size
- Fully occupied
- New roof - 2017
- Gross income: \$96,600/annum
- Net Income: 82,902/annum
- Price: \$1,850,000 (\$231,250/townhouse)

MILLWOODS TOWN CENTRE

23 AVENUE

66 STREET NW

50 STREET NW

ANTHONY HENDAY DRIVE



PROPERTY DETAILS

MUNICIPAL ADDRESS

6103 11A Avenue NW,
Edmonton, AB

LEGAL DESCRIPTION

Condo plan: 0123487, Unit 1-8

ZONING

RA7

NEIGHBOURHOOD

Sakaw

PROPERTY TAXES (2022)

\$10,836

BUILT

1993

LOT AREA

Corner Lot

LAND SIZE

11,777 SF

DESCRIPTION

Two rows of four
townhouses,
wood construction

UTILITIES

Full municipal
services,
all separately
metered.



PROPERTY DESCRIPTION

Property is located in the Sakaw neighbourhood in Millwoods. It is between 50 and 66 Street, both major commercial/retail road arteries, and adjacent to Anthony Henday Drive. Bus service, schools and parks steps away from this property. Property has been self managed by owners and always fully occupied. A great long term hold.

DEMOGRAPHICS

POPULATION	1km	3km	5km
	36,235	80,008	166,159

HOUSEHOLDS	1km	3km	5km
	12,317	27,089	54,578

AVERAGE INCOME	1km	3km	5km
	\$98,636	\$99,909	\$106,447

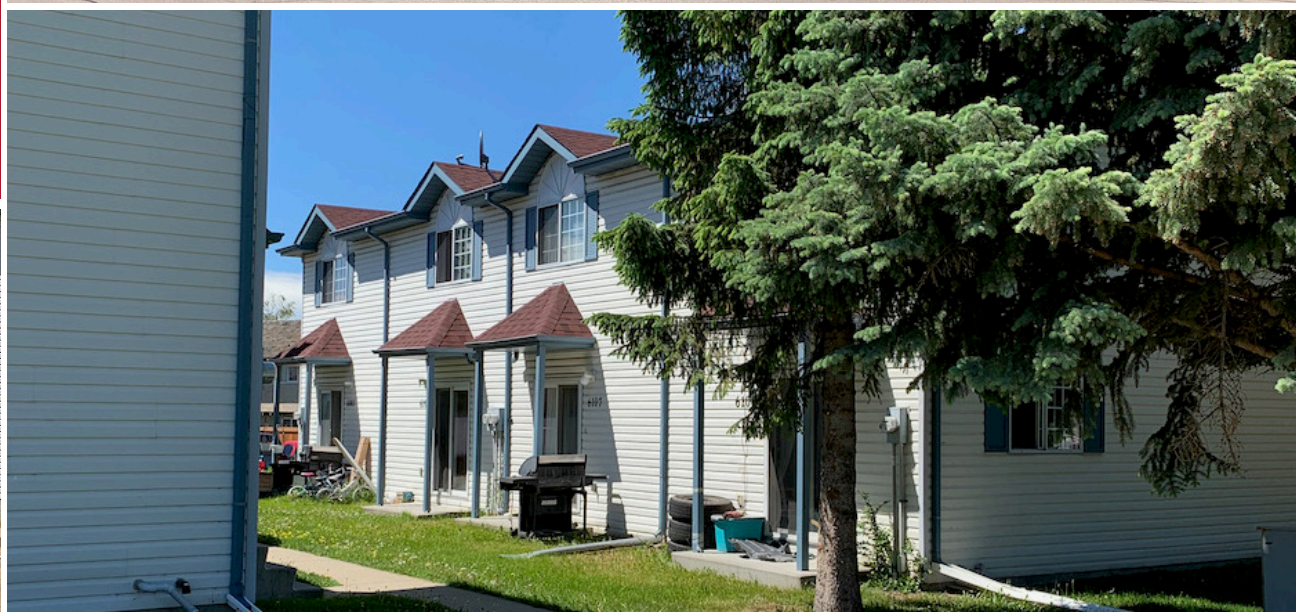

CUSHMAN & WAKEFIELD
Edmonton

Seif Jiwaji
Senior Associate
780 643 2141
seif.jiwaji@cwedmonton.com

Cushman & Wakefield Edmonton is independently owned and operated / A Member of the Cushman & Wakefield Alliance. No warranty or representation express or implied is made to the accuracy or completeness of the information contained herein, and same is submitted subject to errors, omissions, change of price, rental or other conditions, withdrawal without notice, and to any special listing conditions imposed by the property owner(s). As applicable, we make no representation as to the condition of the property for properties in question. June 8, 2023