

**PARTIALLY COMPLETED 66,920 SF
FACILITY ON 23.36 ACRES**

FOR SALE

CAMROSE WAREHOUSE FACILITY

46402 Range Road 200,
Camrose County, Alberta

Cushman & Wakefield Edmonton
Suite 2700, TD Tower
10088 102 Avenue
Edmonton, AB T5J 2Z1
cwedm.com

Cushman & Wakefield Edmonton is independently owned and operated / A Member of the Cushman & Wakefield Alliance. No warranty or representation express or implied is made to the accuracy or completeness of the information contained herein, and same is submitted subject to errors, omissions, change of price, rental or other conditions, withdrawal without notice, and to any special listing conditions imposed by the property owner(s). As applicable, we make no representation as to the condition of the property for properties in question. March 7, 2024

**[LINK TO CAMROSE COUNTY
COMMERCIAL AUCTION](#)**

Chris Van Den Biggelaar
Associate Partner
780 701 3287
chris.biggelaar@cwedm.com

Doug Greschuk
Partner
780 722 4344
doug.greschuk@cwedm.com

PROPERTY DETAILS

MUNICIPAL ADDRESS
46402 Range Road 200,
Camrose County, Alberta

LEGAL DESCRIPTION
144213/1/4

SITE SIZE:
23.36 Acres

BUILDING
+/-66,920 SF

CLEAR HEIGHT
28' Clear At Peak

ZONING
(A) General Agricultural
District

SALE PRICE
\$2,500,000

TAXES
\$18,318.68 (2023) TBC

AVAILABILITY
Immediate

AERIAL VIEW

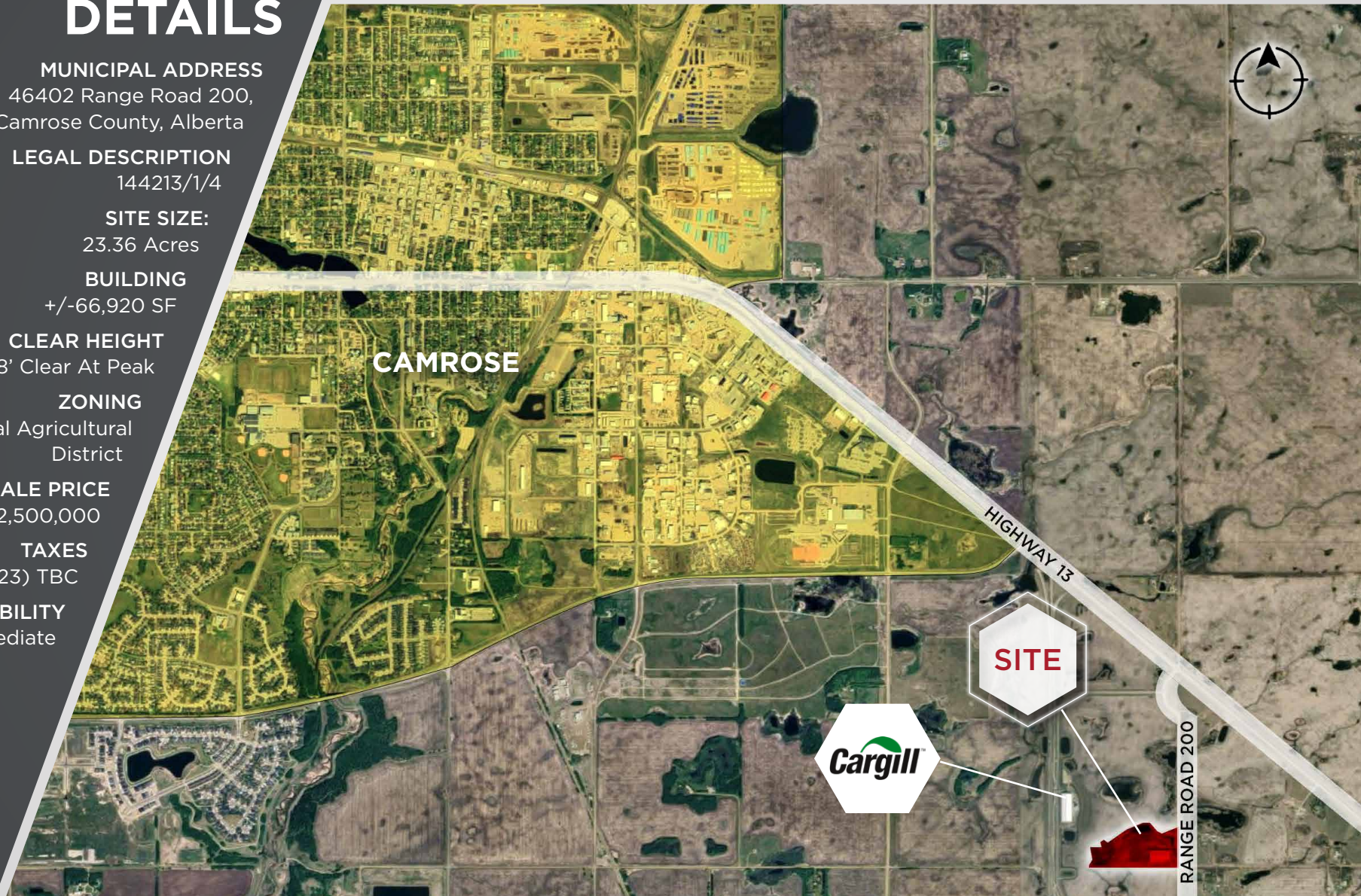

This property is halfway completed and would be ideal for an owner who could customize the building for their own business. This site is suitable for agricultural uses, recreational use, residence manufacturing, storage and more. Contact agent for details on completion of construction.

SITE PLAN

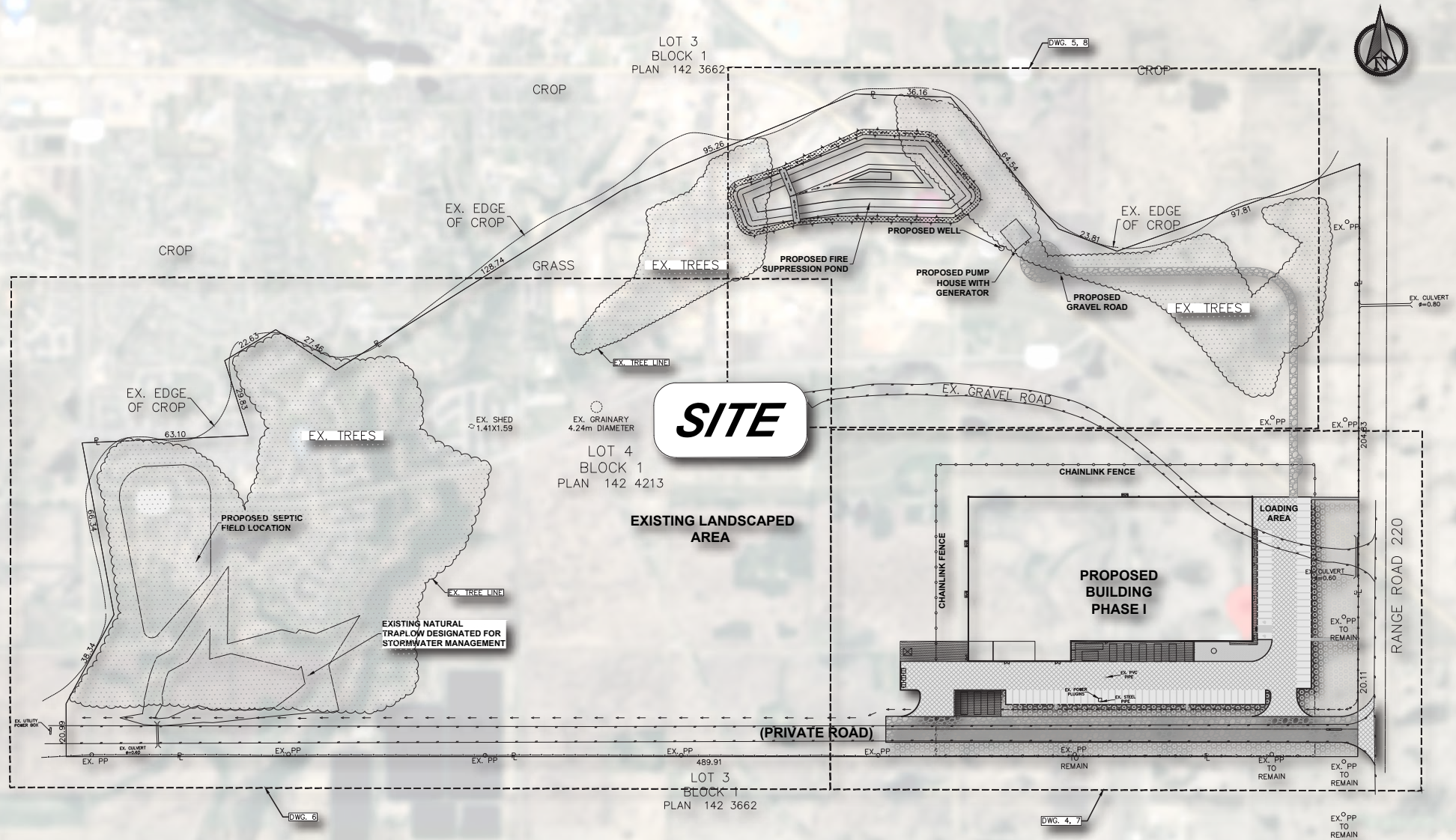

PROPOSED SITE PLAN

cwedm.com



Chris Van Den Biggelaar
Associate Partner
780 701 3287
chris.biggelaar@cwedm.com

Doug Greschuk
Partner
780 722 4344
doug.greschuk@cwedm.com