

FOR SALE

PROFILE SHOWROOM/ DISTRIBUTION WAREHOUSE

106,556 SF Showroom/Office and
Warehouse on Yellowhead Trail

14820 Yellowhead Trail, Edmonton, AB

Cushman & Wakefield Edmonton

Suite 2700, TD Tower
10088 102 Avenue
Edmonton, AB T5J 2Z1
cwedm.com

Doug Greschuk

Partner
780 722 4344
doug.greschuk@cwedm.com

Chris Van Den Biggelaar

Associate Partner
780 701 3287
chris.biggelaar@cwedm.com

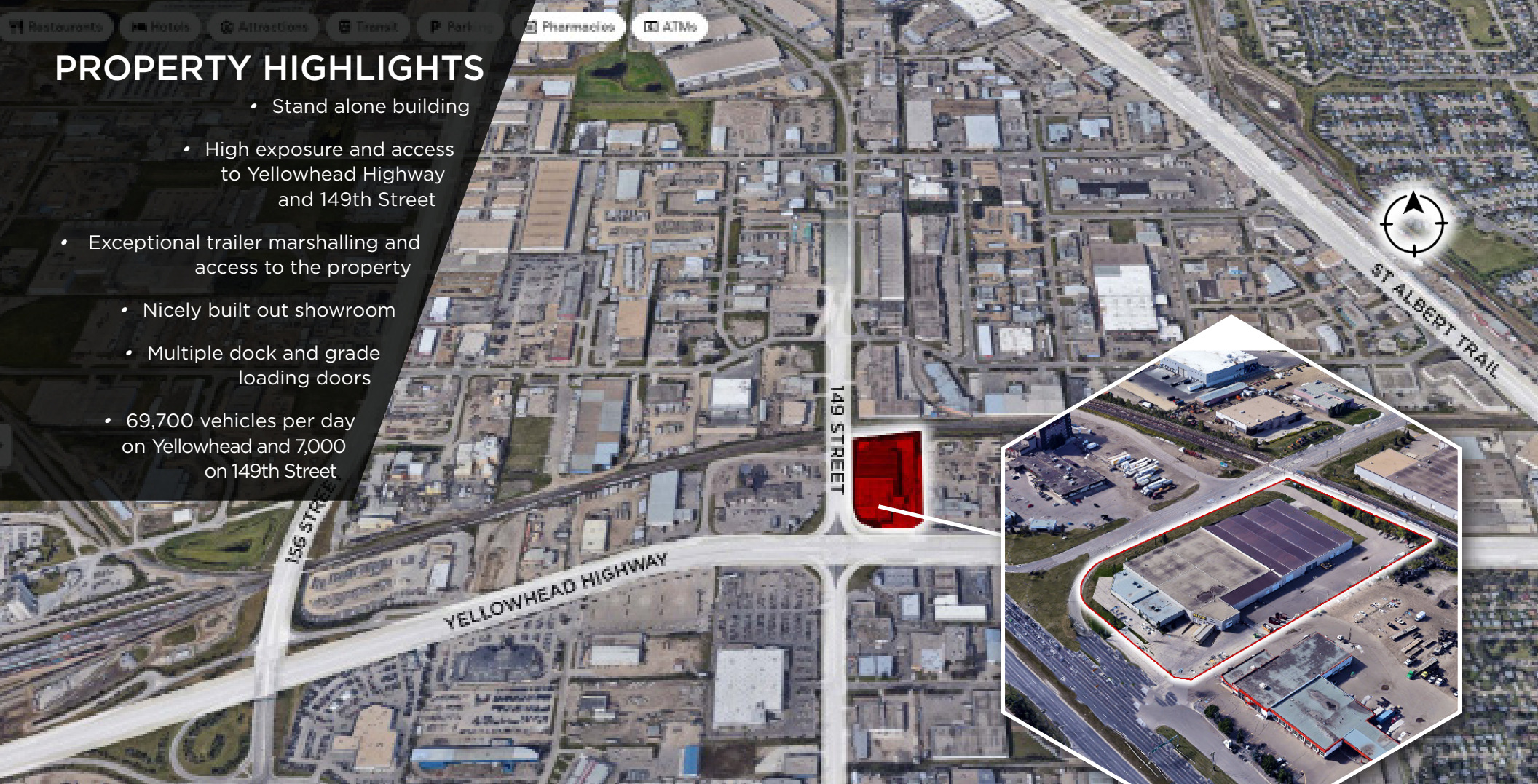

PROPERTY HIGHLIGHTS

- Stand alone building
- High exposure and access to Yellowhead Highway and 149th Street
- Exceptional trailer marshalling and access to the property
- Nicely built out showroom
- Multiple dock and grade loading doors
- 69,700 vehicles per day on Yellowhead and 7,000 on 149th Street



PROPERTY DETAILS

MUNICIPAL ADDRESS

14820 Yellowhead Trail Edmonton, AB

ZONING

IM-Medium Industrial

NEIGHBOURHOOD

Brown Industrial

AVAILABILITY

Office - ±9,535 SF SF

Warehouse - ± 97,021 SF

Total - ±106,556 SF

SITE SIZE

5.002 Acres

YEAR BUILT

1963 (Renovations in 2009)

LOADING

(10) Grade (5) Dock

POWER

Ample (TBC)

CEILING HEIGHT

16' to 20' Clear

SALE PRICE

\$13,000,000

TAXES

\$213,053 (2021)



SITE PLAN

Planned redevelopment of the site and roadway

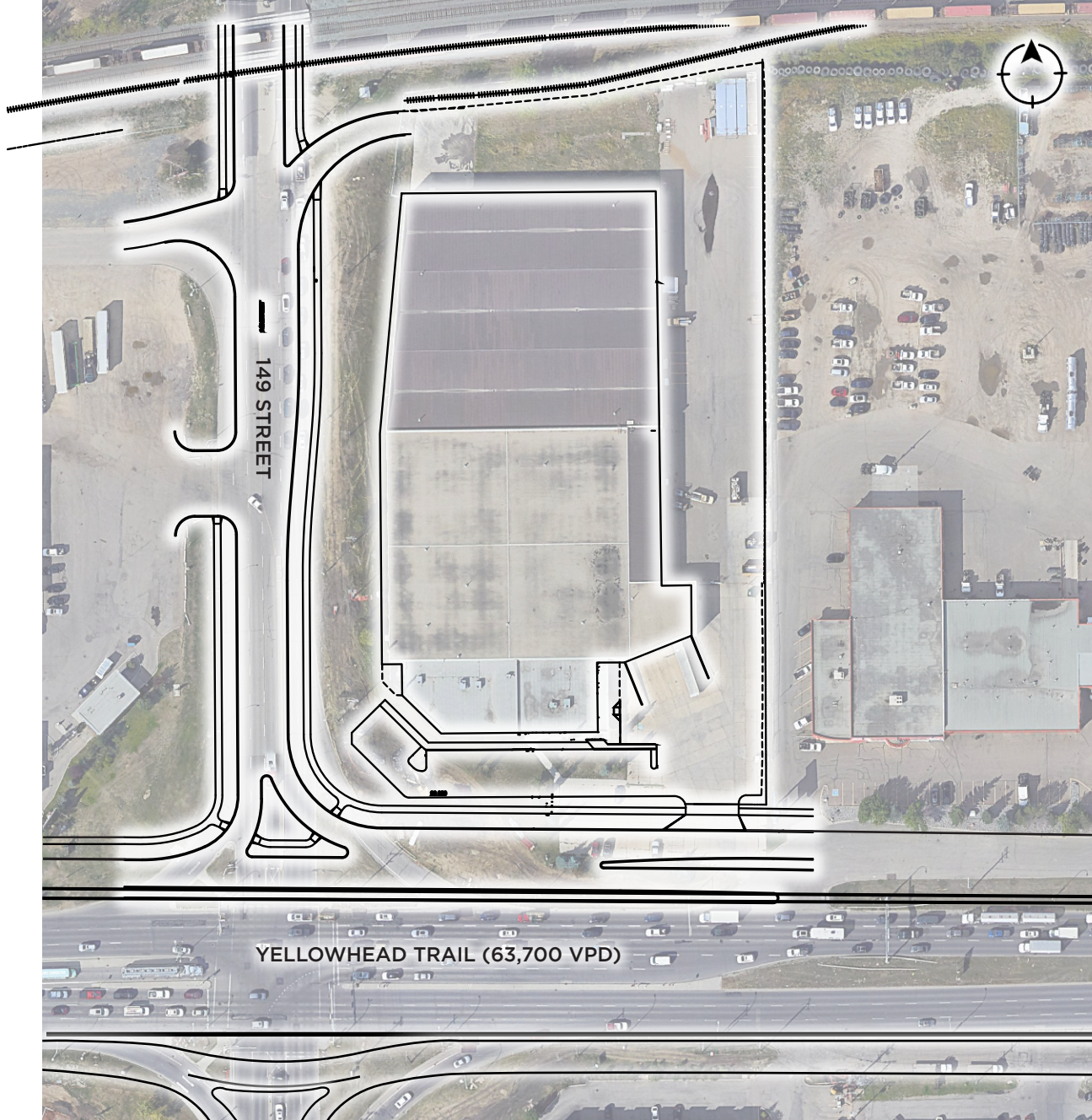

Doug Greschuk

Partner

780 722 4344

doug.greschuk@cwedm.com

Chris Van Den Biggelaar

Associate Partner

780 701 3287

chris.biggelaar@cwedm.com

Cushman & Wakefield Edmonton is independently owned and operated
/ A Member of the Cushman & Wakefield Alliance. No warranty or
representation express or implied is made to the accuracy or completeness
of the information contained herein, and same is submitted subject to
errors, omissions, change of price, rental or other conditions, withdrawal
without notice, and to any special listing conditions imposed by the property
owner(s). As applicable, we make no representation as to the condition of
the property for properties in question. November 30, 2020

 **CUSHMAN &
WAKEFIELD**
Edmonton