



3,852 SF SUBLEASE AVAILABLE IMMEDIATELY

Property Highlights

- Sublease Expiry Date: March 31, 2024
- Rent: \$16.50 per square foot

POPULATION	1km	3km	5km
	6,808	33,865	34,109

HOUSEHOLDS	1km	3km	5km
	2,624	12,573	12,647

AVERAGE INCOME	1km	3km	5km
	\$94,904	\$114,736	\$115,034

VEHICLES PER DAY	10,628 on 36 Street and 50 Avenue in 2018		

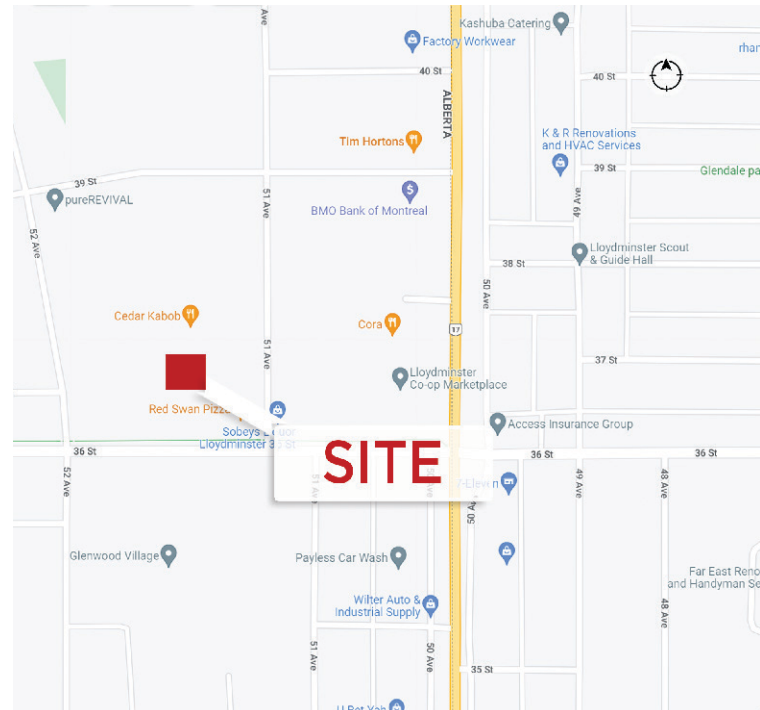

Brett Killips
Partner
780 702 2948
brett.killips@cwedm.com

Jennifer Baker
Team Coordinator
780 720 7629
jennifer.baker@cwedm.com

CUSHMAN & WAKEFIELD
Edmonton
Suite 2700, TD Tower
10088 - 102 Avenue
Edmonton, AB T5J 2Z1
www.cwedm.com

Cushman & Wakefield Edmonton is independently owned and operated / A Member of the Cushman & Wakefield Alliance. No warranty or representation, express or implied, is made to the accuracy or completeness of the information contained herein, and same is submitted subject to errors, omissions, change of price, rental or other conditions, withdrawal without notice, and to any special listing conditions imposed by the property owner(s). As applicable, we make no representation as to the condition of the property (or properties) in question. October 25, 2022

Property Details

Municipal Address: #103-3752 51 Avenue, Lloydminster, AB
Legal Description: Plan 1125017, Block 12 Lot 4
Size: 3,852 SF

Aerial



Brett Killips
Partner
780 702 2948
brett.killips@cwedm.com

Jennifer Baker
Team Coordinator
780 720 7629
jennifer.baker@cwedm.com

CUSHMAN & WAKEFIELD
Edmonton
Suite 2700, TD Tower
10088 - 102 Avenue
Edmonton, AB T5J 2Z1
www.cwedm.com

FLOOR PLAN

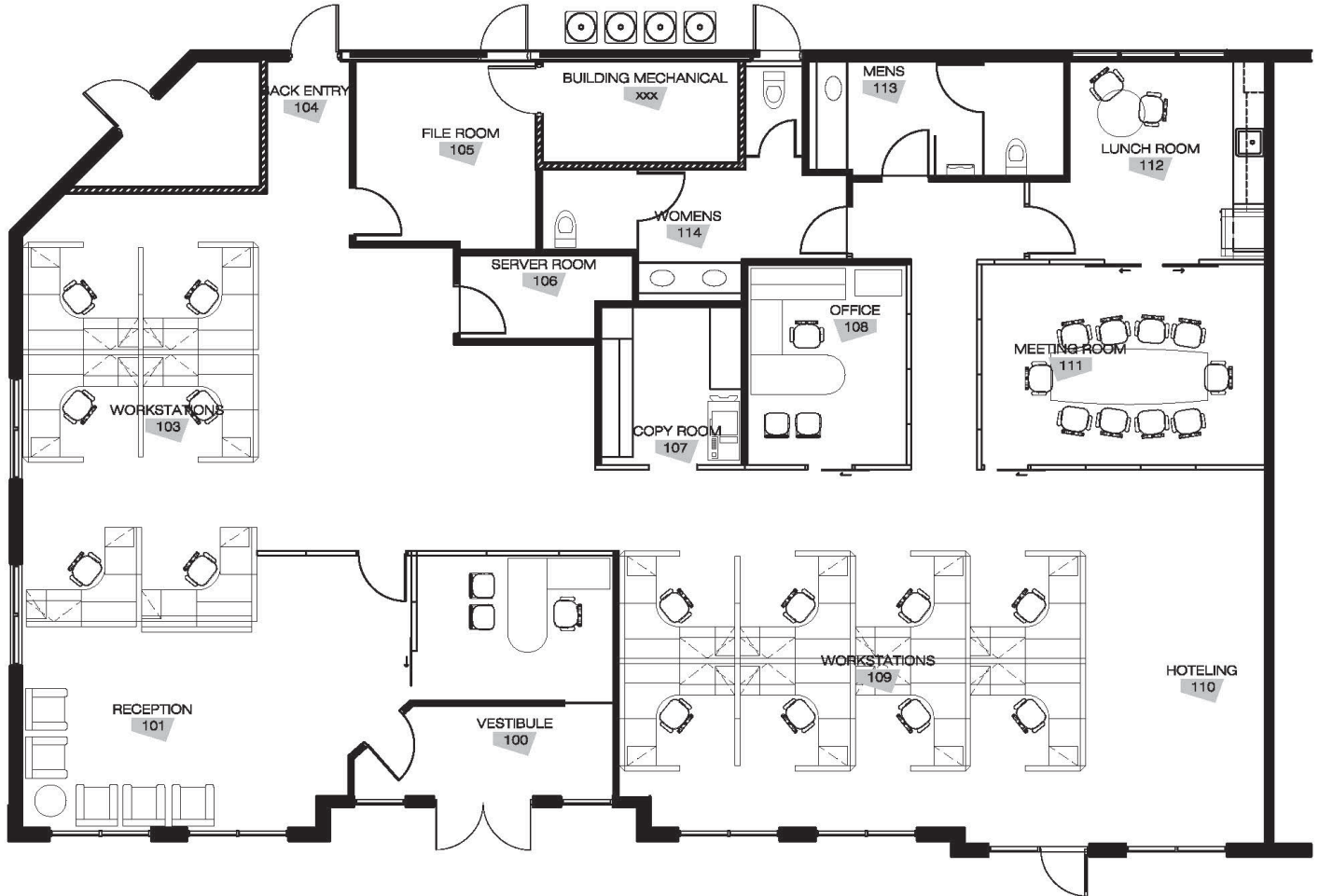

Brett Killips
Partner
780 702 2948
brett.killips@cwedm.com

Jennifer Baker
Team Coordinator
780 720 7629
jennifer.baker@cwedm.com

CUSHMAN & WAKEFIELD
Edmonton
Suite 2700, TD Tower
10088 - 102 Avenue
Edmonton, AB T5J 2Z1
www.cwedm.com

Brett Killips

Partner

780 702 2948

brett.killips@cwedm.com

Jennifer Baker

Team Coordinator

780 720 7629

jennifer.baker@cwedm.com



**CUSHMAN &
WAKEFIELD**

Edmonton