

# Grande Prairie Shopping Centre

108 Street (Hwy 43) & 107 Avenue  
Grande Prairie, Alberta



## 2,394 SF Retail space Available

### Property Highlights

- Anchored by Save-On-Foods
- Great tenants include Fatburger, Liquor Depot, Fabricland, Booster Juice, Pita Pit, Quizno's and Purple Crumbs
- Excellent signage and exposure to 108 Street (Hwy 43) which sees 33,300 VPD
- Population of 69,133 (2019)
- Base Rate: negotiable
- \$12.58 per SF (excluding management fee) estimated for 2023



**Mark McCann**  
Partner  
780 917 8328  
mark.mccann@cwedmonton.com

**Gary Killips**  
Partner  
780 917 8332  
gary.killips@cwedmonton.com

**CUSHMAN & WAKEFIELD**  
**Edmonton**  
Suite 2700, TD Tower  
10088 - 102 Avenue  
Edmonton, AB T5J 2Z1  
[www.cwedmonton.com](http://www.cwedmonton.com)

Cushman & Wakefield Edmonton is independently owned and operated / A Member of the Cushman & Wakefield Alliance. No warranty or representation, express or implied, is made to the accuracy or completeness of the information contained herein, and same is submitted subject to errors, omissions, change of price, rental or other conditions, withdrawal without notice, and to any special listing conditions imposed by the property owner(s). As applicable, we make no representation as to the condition of the property (or properties) in question. March 2, 2023



**CUSHMAN &  
WAKEFIELD**  
Edmonton

FOR LEASE

# Grande Prairie Shopping Centre

108 Street (Hwy 43) & 107 Avenue  
Grande Prairie, Alberta

## Site Plan

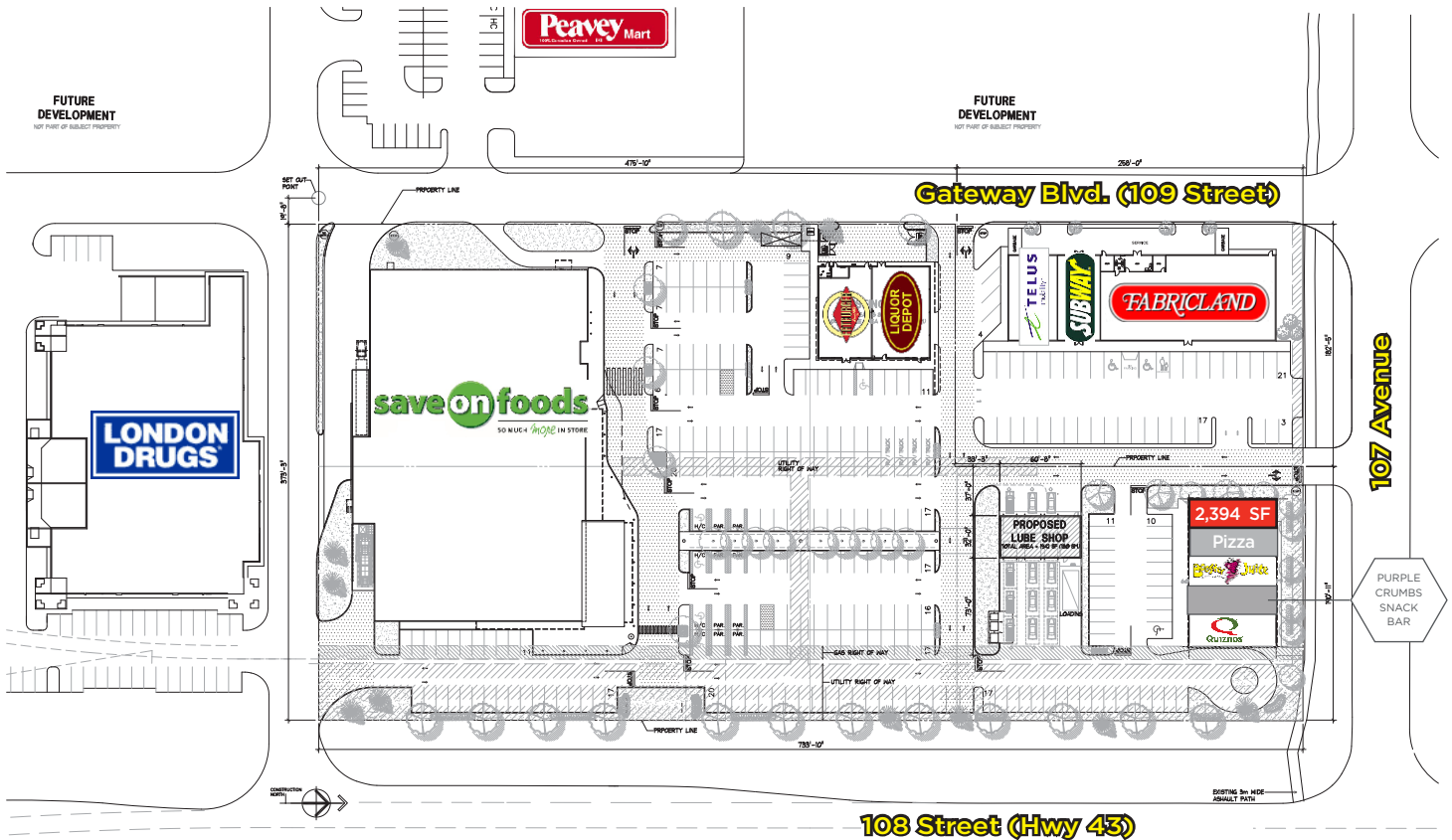

## Building Plan

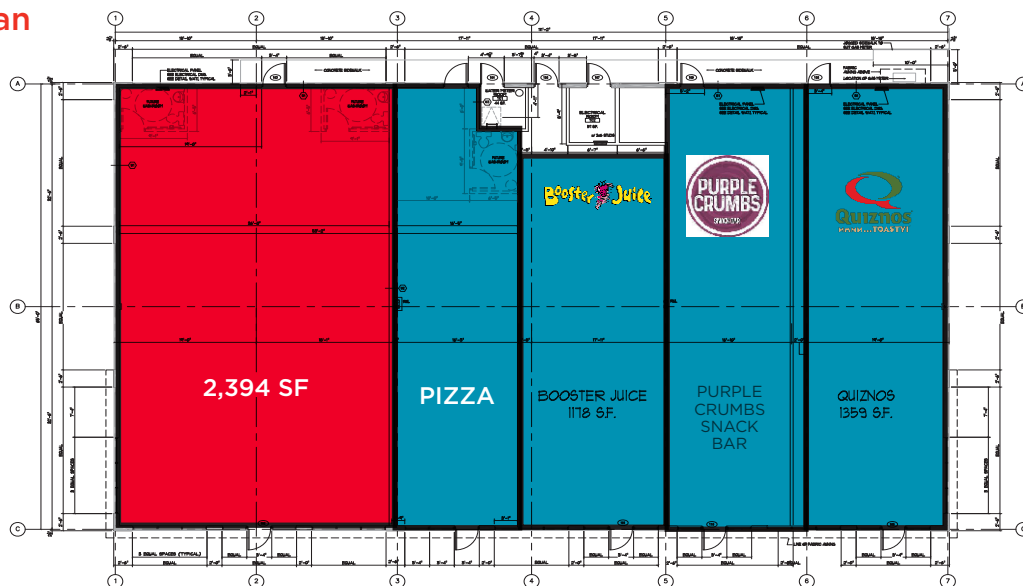

**Mark McCann**

Partner

780 917 8328

mark.mccann@cwedmonton.com

**Gary Killips**

Partner

780 917 8332

gary.killips@cwedmonton.com

**CUSHMAN & WAKEFIELD**

Edmonton

Suite 2700, TD Tower

10088 - 102 Avenue

Edmonton, AB T5J 2Z1

[www.cwedmonton.com](http://www.cwedmonton.com)

Cushman & Wakefield Edmonton is independently owned and operated / A Member of the Cushman & Wakefield Alliance. No warranty or representation, express or implied, is made to the accuracy or completeness of the information contained herein, and same is submitted subject to errors, omissions, change of price, rental or other conditions, withdrawal without notice, and to any special listing conditions imposed by the property owner(s). As applicable, we make no representation as to the condition of the property (or properties) in question. March 2, 2023



**CUSHMAN &  
WAKEFIELD**  
Edmonton

FOR LEASE

# Grande Prairie Shopping Centre

108 Street (Hwy 43) & 107 Avenue  
Grande Prairie, Alberta

## Demographics

	POPULATION		
	1km	3km	5km
	3,435	25,332	65,330

	HOUSEHOLDS		
	1km	3km	5km
	1,363	9,985	23,943

	AVERAGE INCOME		
	1km	3km	5km
	\$80,670	\$99,026	\$115,035

## Floor Plan

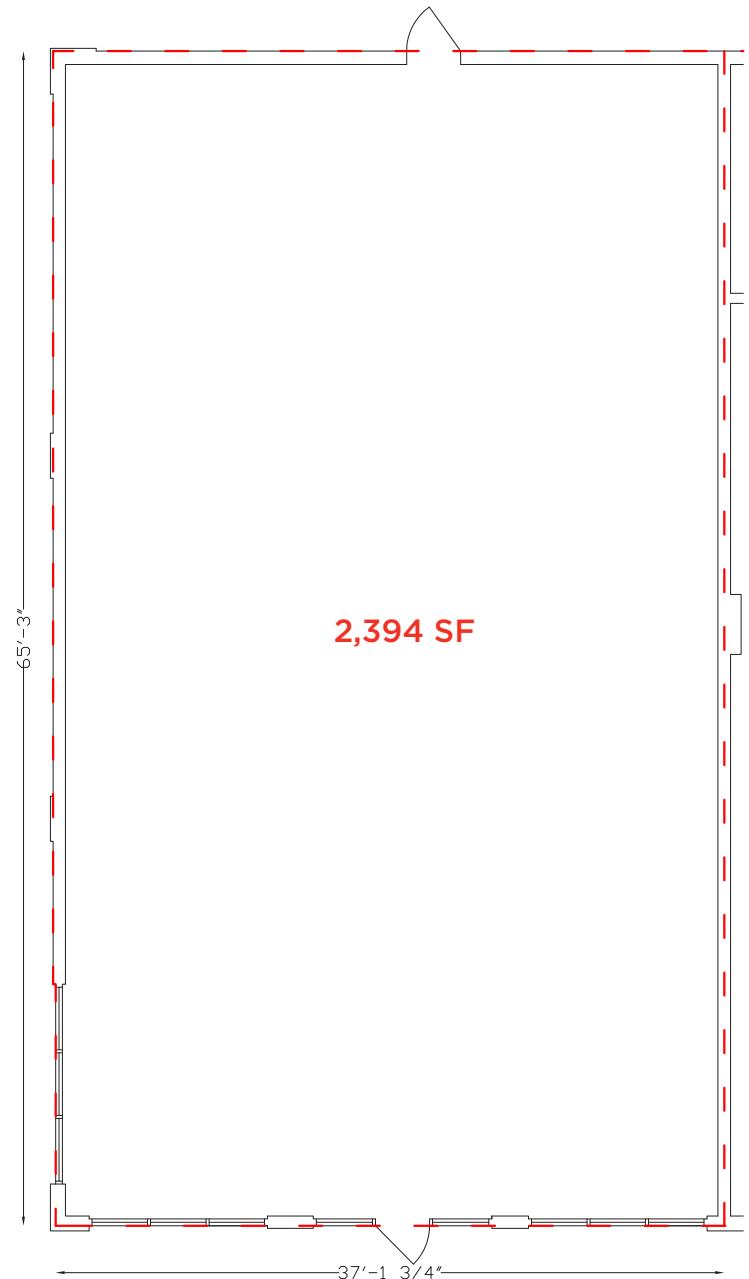

### Mark McCann

Partner  
780 917 8328  
mark.mccann@cwedmonton.com

### Gary Killips

Partner  
780 917 8332  
gary.killips@cwedmonton.com

### CUSHMAN & WAKEFIELD

Edmonton  
Suite 2700, TD Tower  
10088 - 102 Avenue  
Edmonton, AB T5J 2Z1  
[www.cwedm.com](http://www.cwedm.com)

Cushman & Wakefield Edmonton is independently owned and operated / A Member of the Cushman & Wakefield Alliance. No warranty or representation, express or implied, is made to the accuracy or completeness of the information contained herein, and same is submitted subject to errors, omissions, change of price, rental or other conditions, withdrawal without notice, and to any special listing conditions imposed by the property owner(s). As applicable, we make no representation as to the condition of the property (or properties) in question. March 2, 2023



**Mark McCann**

Partner

780 917 8328

[mark.mccann@cwedm.com](mailto:mark.mccann@cwedm.com)

**Gary Killips**

Partner

780 917 8332

[gary.killips@cwedm.com](mailto:gary.killips@cwedm.com)