

FOR SALE

FREESTANDING BUILDING WITH HEAVY DUTY YARD

12010 163 Street, Edmonton, AB



CUSHMAN & WAKEFIELD
Edmonton
Suite 2700, TD Tower
10088 - 102 Avenue
Edmonton, AB T5J 2Z1
www.cwedm.com

Jeff Drouin Deslauriers
Associate
780 701 3289
jeff.deslauriers@cwedm.com

Zeshan Qureshi CPA, CA
Partner
780 238 4576
zeshan.qureshi@cwedm.com

Mark Bowman
Associate
780 702 4256
mark.bowman@cwedm.com

Cushman & Wakefield Edmonton is independently owned and operated / A Member of the Cushman & Wakefield Alliance. No warranty or representation express or implied is made to the accuracy or completeness of the information contained herein, and same is submitted subject to errors, omissions, change of price, rental or other conditions, withdrawal without notice, and to any special listing conditions imposed by the property owner(s). As applicable, we make no representation as to the condition of the property for properties in question. April 3, 2023

THE OPPORTUNITY

- Freestanding building with heavy duty fenced & graveled yard.
- Building demised into 3 separate bays with main floor and second floor office.
- Multiple access points & large marshalling area.
- Low site coverage.
- Great opportunity for owner/users.
- Potential to increase building size and/or demise existing building into multiple bays.
- Close proximity to arterial roads (118 Avenue, 170 Street, Yellowhead Trail, 156 Street).

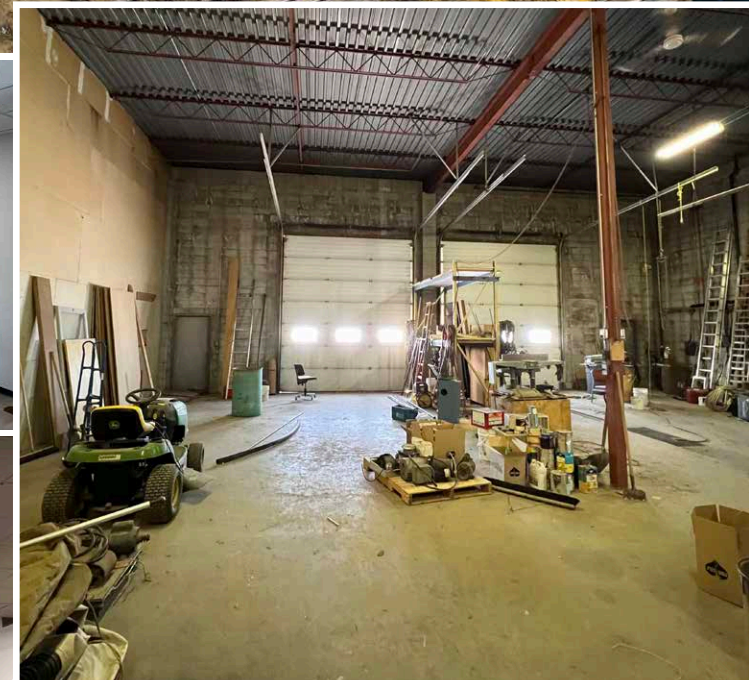
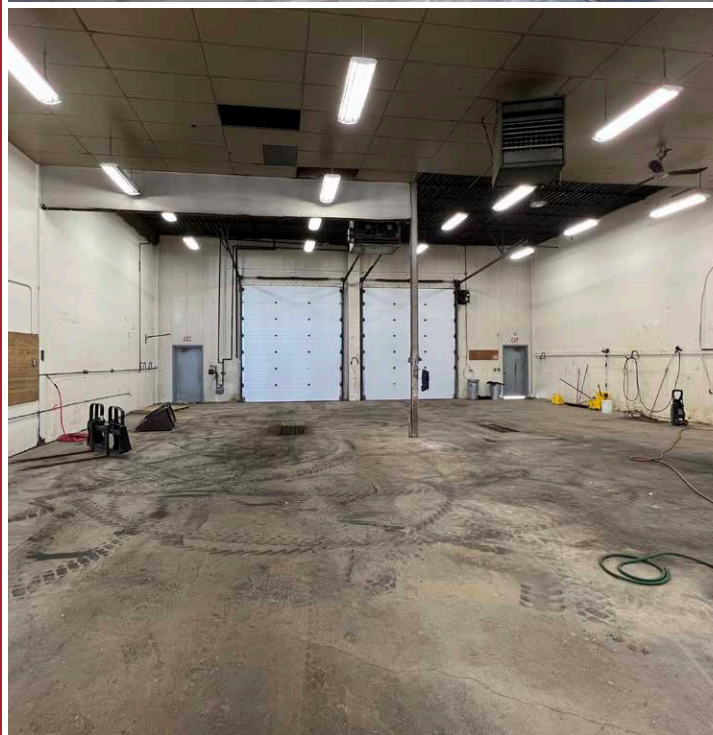
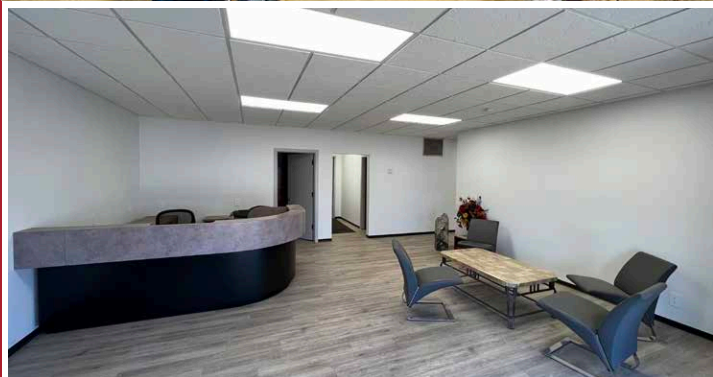

PROPERTY DETAILS

MUNICIPAL ADDRESS
12010 163 Street, Edmonton, AB

LEGAL DESCRIPTION
Plan 4321RS, Block 2, Lot 2

ZONING
IM - Medium Industrial

YEAR BUILT
1977

MARKET
Carleton Square Industrial

SITE SIZE
2.41 Acres

SITE COVERAGE RATIO
13%

BUILDING SIZE
14,400 SF

POWER
To be confirmed

LOADING DOORS
(5) 12'x14' Grade
(1) 16'x14' Grade

CEILING HEIGHT
18' (joist) - 20' (roof)

LIGHTING
Halide

HEATING
Gas fire units

SUMPS
Yes

PROPERTY OPPORTUNITY

SALE PRICE: \$3,995,000

TAXES: \$62,221.40

AVAILABILITY: Immediate

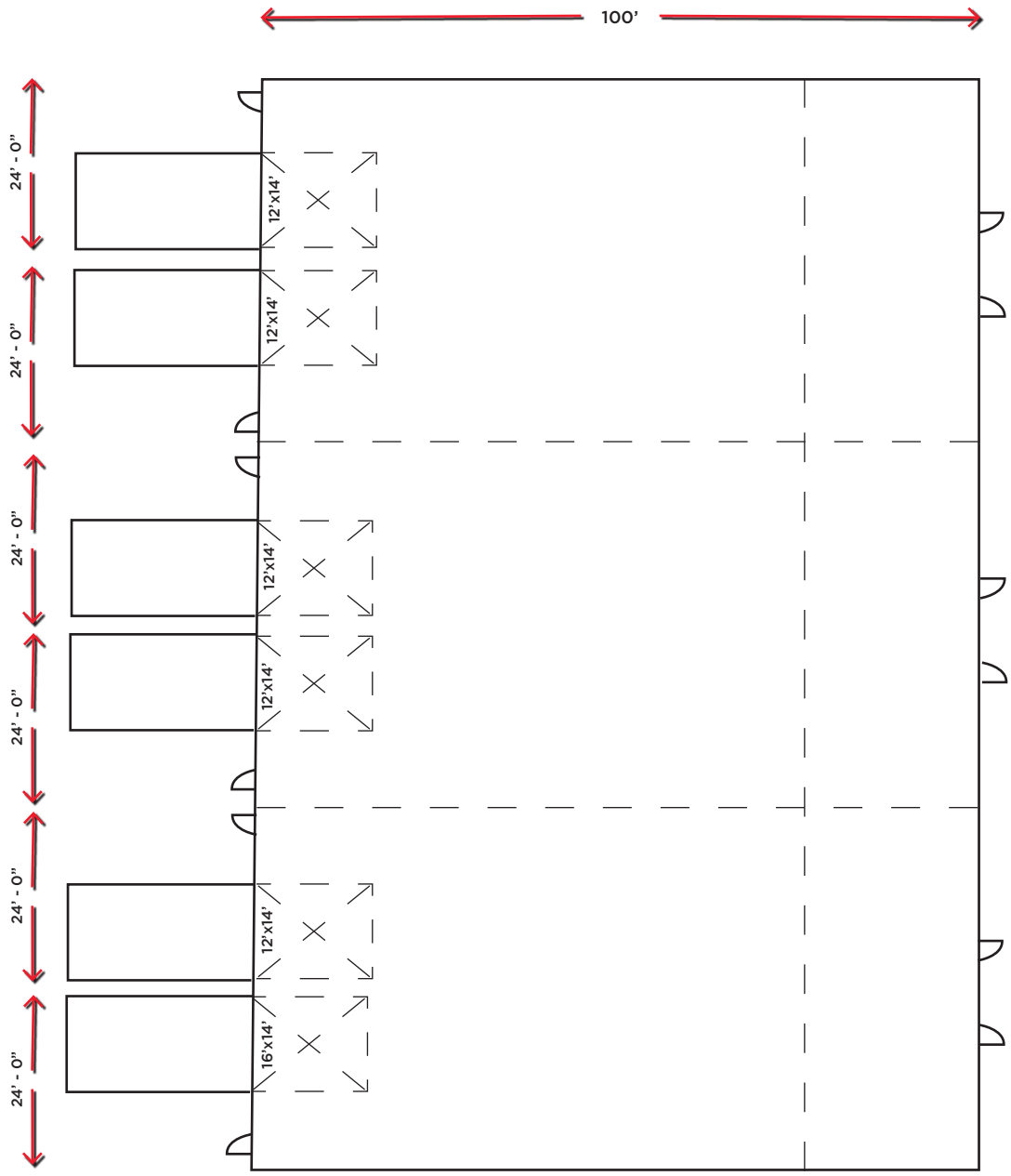



170 STREET NW

YELLOWHEAD TRAIL

118 AVENUE NW

156 STREET NW



**CUSHMAN &
WAKEFIELD**
Edmonton

Jeff Drouin Deslauriers
Associate
780 701 3289
jeff.deslauriers@cwedmonton.com

Zeshan Qureshi CPA, CA
Partner
780 238 4576
zeshan.qureshi@cwedmonton.com

Mark Bowman
Associate
780 702 4256
mark.bowman@cwedmonton.com

Cushman & Wakefield Edmonton is independently owned and operated / A Member of the Cushman & Wakefield Alliance. No warranty or representation express or implied is made to the accuracy or completeness of the information contained herein, and same is submitted subject to errors, omissions, change of price, rental or other conditions, withdrawal without notice, and to any special listing conditions imposed by the property owner(s). As applicable, we make no representation as to the condition of the property for properties in question. April 3, 2023