



**CUSHMAN &
WAKEFIELD**
Edmonton

CHRISTY'S CORNER

1,186 SF to 17,787 SF

JOIN OUR
NEWEST TENANTS:



SEC OF ST. ALBERT TRAIL & 137 AVENUE

Gary Killips

Partner
780 917 8332
gary.killips@cwedm.com

Brett Killips

Partner
780 702 2948
brett.killips@cwedm.com

John Shamey

Associate Partner
780 702 8079
john.shamey@cwedm.com

Devan Ramage

Associate
780 702 9479
devan.ramage@cwedm.com

CHRISTY'S CORNER

SEC of St. Albert Trail & 137 Avenue
Edmonton, AB

PROPERTY HIGHLIGHTS

- New Tenants to the centre include Sauce Modern Caribbean Cuisine, Best Kebab, Red Swan Pizza, Flo N Go Yoga Studio & Rollers Roller Rink!
- Join Louisiana Purchase, Moxies, Sleep Country, and other service, food, and specialty retailers
- Located at the junction of St. Albert Trail & 137 Avenue in NW Edmonton
- Adjacent to Cineplex Odeon - the only theatre complex in Northwest Edmonton
- Available Size: 1,186 SF to 17,787 SF
- Additional Rent: \$12.59 per SF (est. 2023)



St. Albert Trail sees over 40,700 VPD



Edmonton Population 2020: 1,491,000



Average Household Income: \$100,044 (3km)



Parking: 603 Stalls

AERIAL



AMENITIES



17,787 SF (Demisable) AVAILABLE

- Situated at the north side of the Shopping Centre
- Direct exposure to 137th Avenue which has over 33,500 vehicles passing by per day
- Dock loading and Shopping Centre access located directly at the east side of the building
- Ample parking at the south side and west side of the premises
- Easily subdivided for smaller retailer



10,118 SF AVAILABLE

- Prominently located on the North side of the Shopping Centre
- Direct exposure to 137th Avenue which has over 33,500 vehicles passing by per day
- Convenient loading door access on the west side of the building
- Ample parking front of the premises
- Can be demised for a smaller retailer
- Available immediately

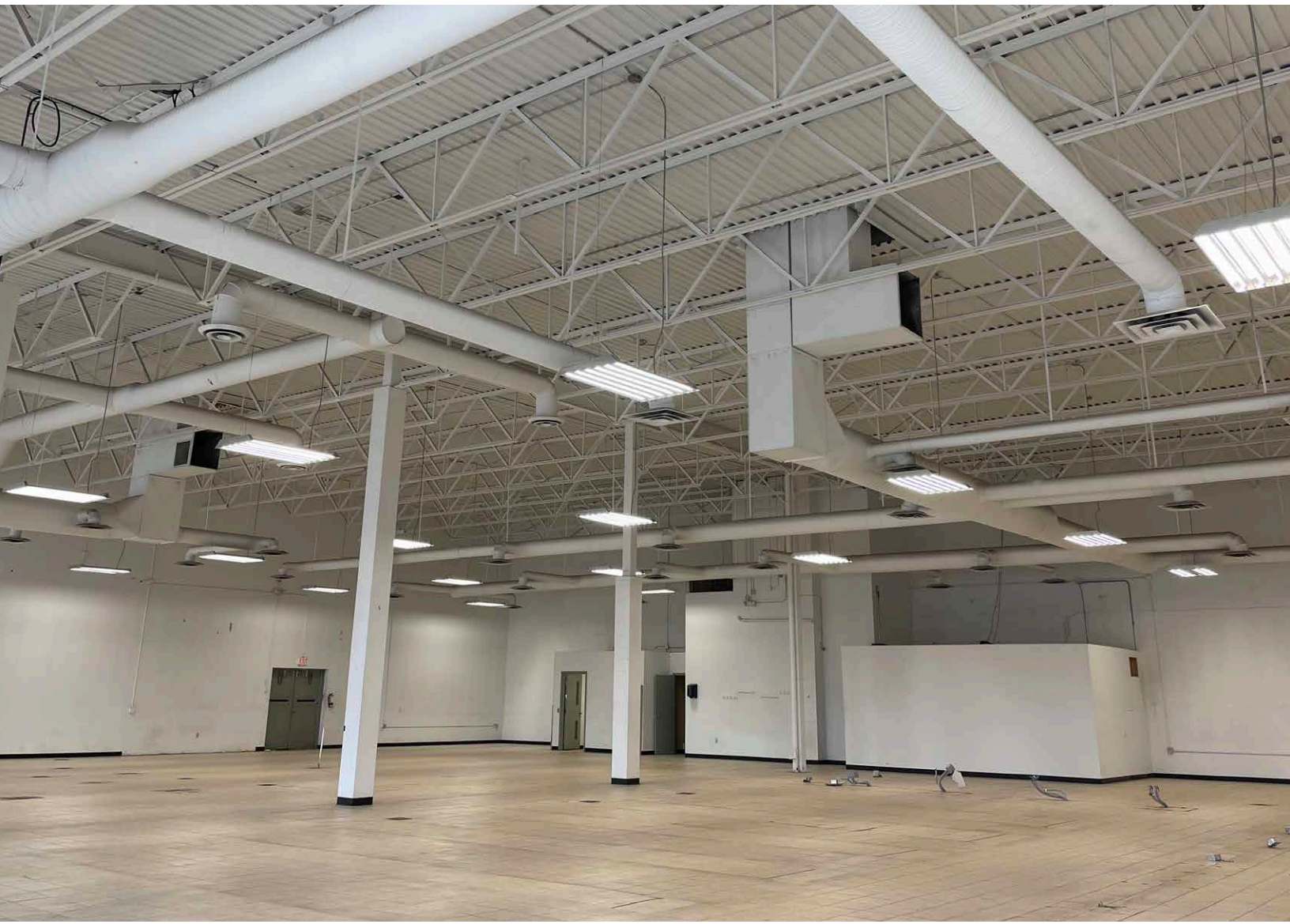

6,758 SF (Demisable) AVAILABLE

- Situated prominently on the North side corner of the Shopping Centre fronting onto 137 Avenue
- Space was previously occupied by RBC and features 18 fully built out offices, female/male washrooms and a staff kitchen
- The building features a wraparound drive through that is perfect for a variety of uses
- Excellent exposure to St. Albert Trail and 137th Avenue
- Ample parking at the front of the premises
- Easily subdivided for smaller retailer

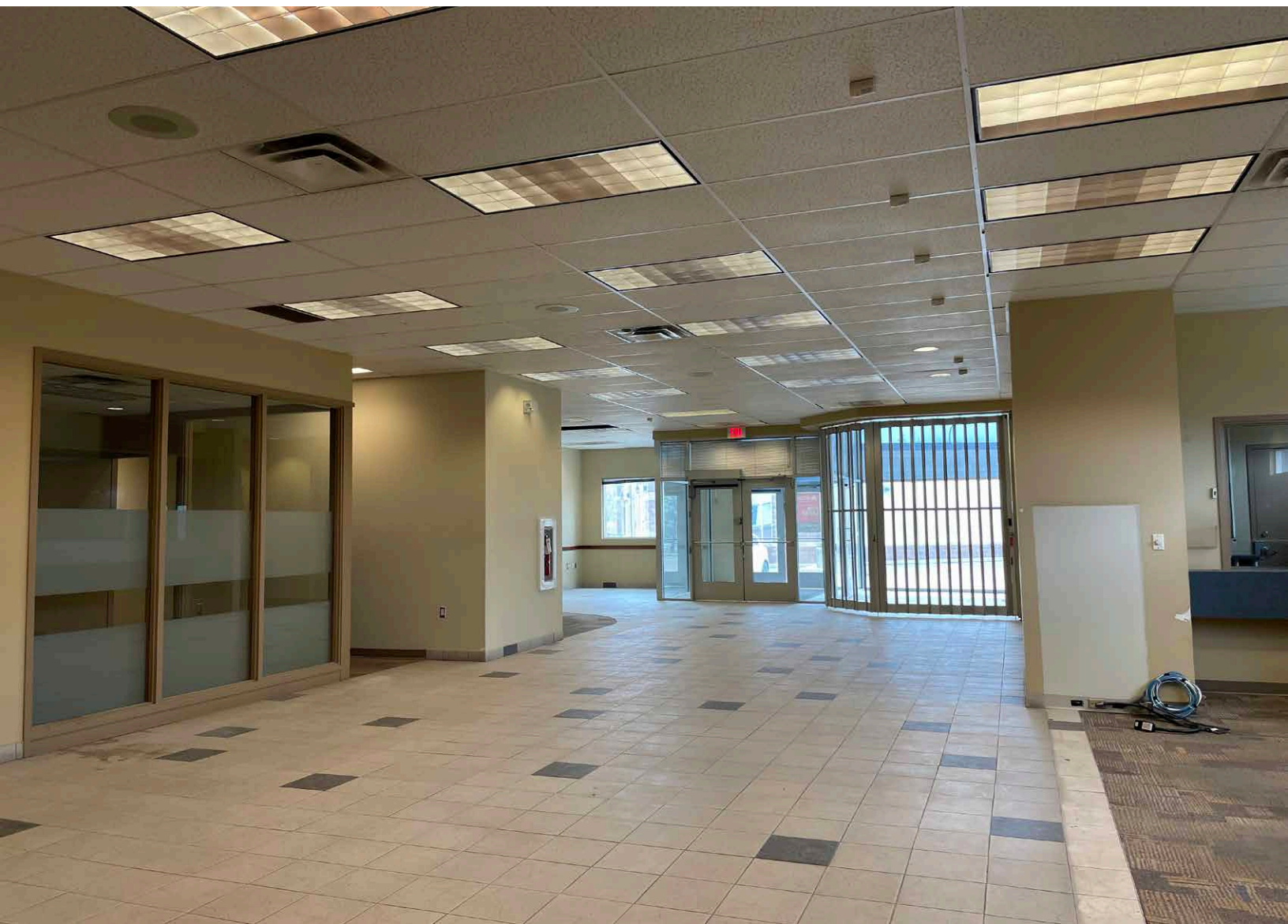

1,320 SF AVAILABLE

- Situated along St. Albert Trail, near the North West corner of the property and in the same building as Cosmo Prof, & Discount Liquor
- Features a reception area, build out office, 6 examination rooms, staff lunch area and a build out restroom.
- Ample parking at the front of the premises.
- Available immediately

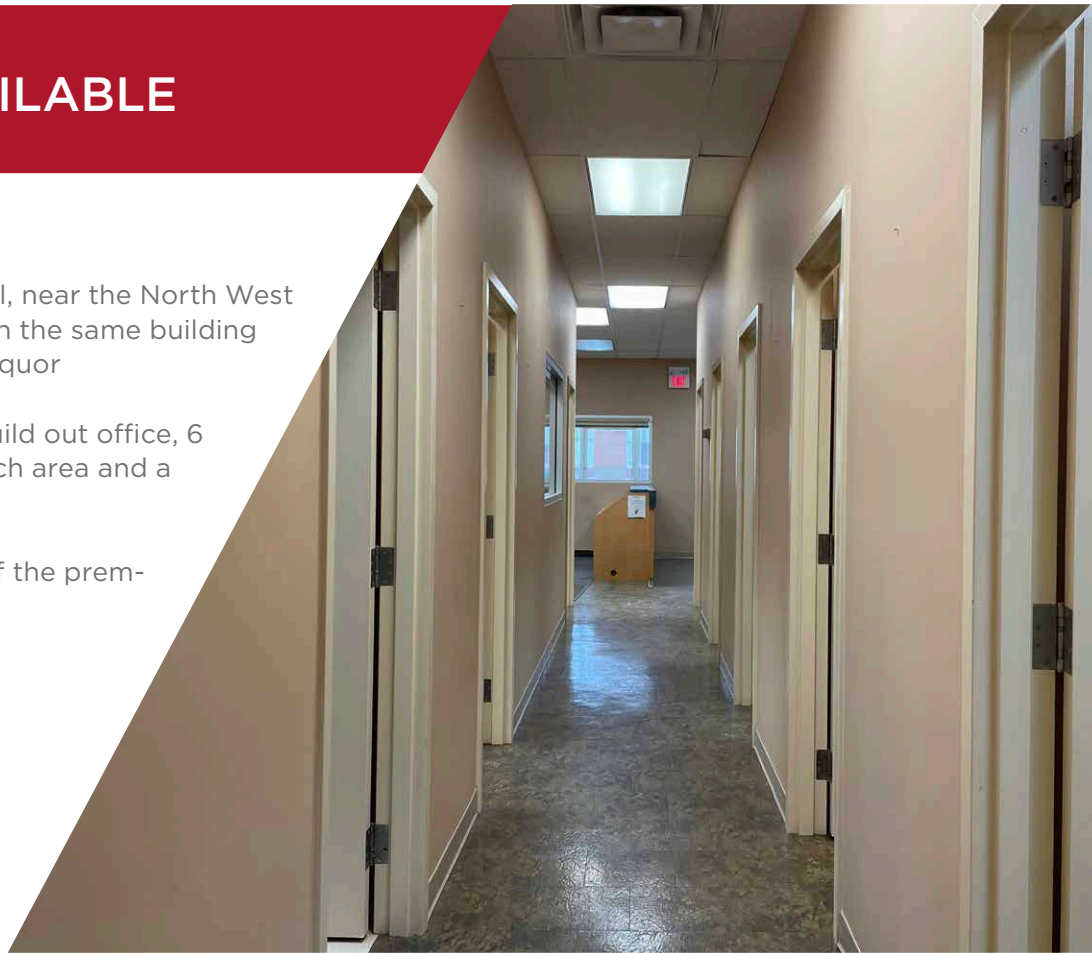

1,186 SF AVAILABLE

- Situated along St. Albert Trail, near the North West corner of the property and in the same building as Cosmo Prof, & Discount Liquor
- Features a reception area, staff lunch area and a build out restroom.
- Ample parking at the front of the premises.
- Available immediately

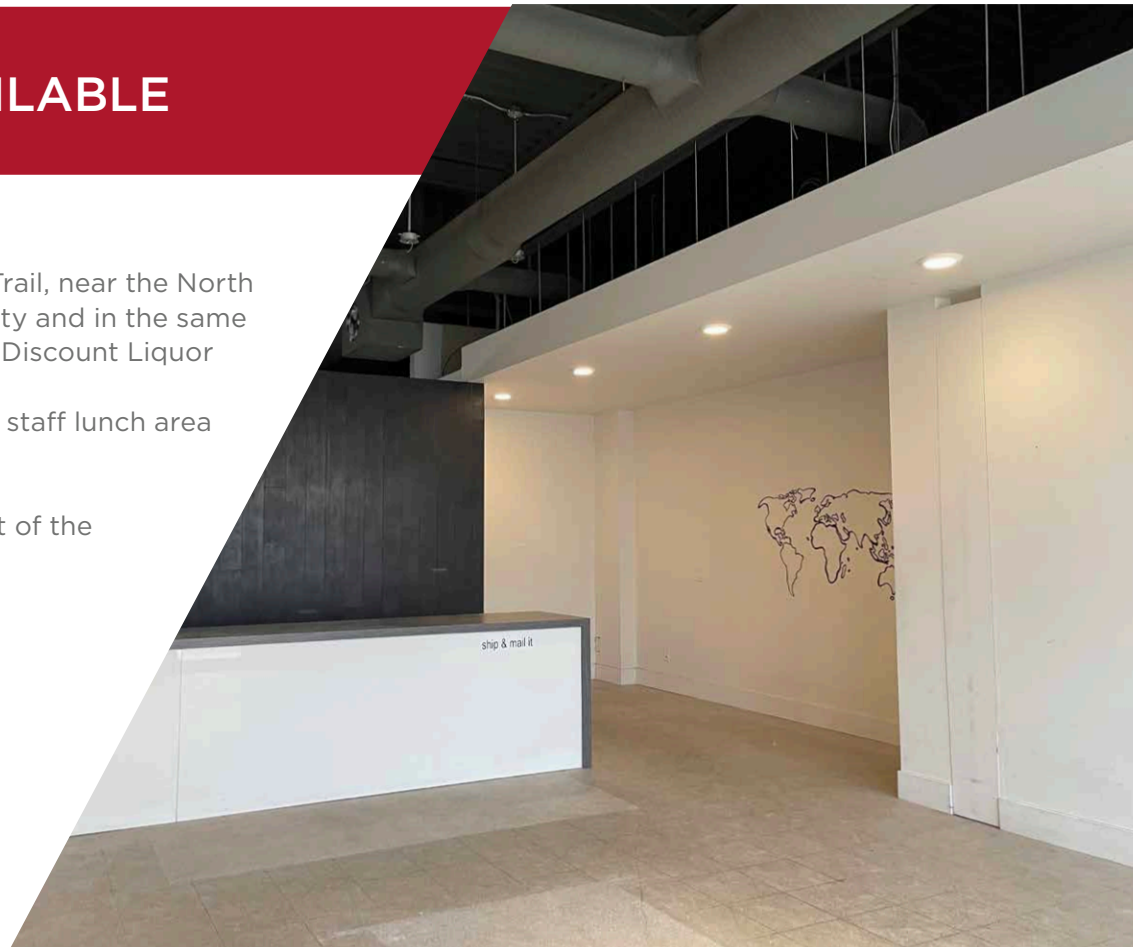



CUSHMAN & WAKEFIELD
Edmonton

Gary Killips
Partner
780 917 8332
gary.killips@cwedm.com

Brett Killips
Partner
780 702 2948
brett.killips@cwedm.com

John Shamey
Associate Partner
780 702 8079
john.shamey@cwedm.com

Devan Ramage
Associate
780 702 9479
devan.ramage@cwedm.com

Cushman & Wakefield Edmonton is independently owned and operated / A Member of the Cushman & Wakefield Alliance. No warranty or representation, express or implied, is made to the accuracy or completeness of the information contained herein, and same is submitted subject to errors, omissions, change of price, rental or other conditions, withdrawal without notice, and to any special listing conditions imposed by the property owner(s). As applicable, we make no representation as to the condition of the property (or properties) in question. Oct. 24, 2022