



1,600 SF Retail Space Available Immediately

Property Highlights

- Located directly along 118th Avenue
- Exceptional exposure to 14,600 VPD
- Ideal uses: Health Services, Pharmacy, Hair Salon, Nail Salon and Professional Services
- CB2 - Zoning allowing for a variety of uses
- Available Immediately
- Two bathrooms have been roughed in
- Double loading doors at the back of the premises



Dane Phaneuf
Associate
780 993 8574
dane.phaneuf@cwedm.com

CUSHMAN & WAKEFIELD
Edmonton
Suite 2700, TD Tower
10088 - 102 Avenue
Edmonton, AB T5J 2Z1
www.cwedm.com



**CUSHMAN &
WAKEFIELD**
Edmonton

FOR LEASE

8411 118th Avenue

8411 118 Avenue, Edmonton, AB

Property Details

Municipal Address: 8411 118th Avenue, Edmonton AB

Legal Description: Lot D, Block 103, Plan 6406AN

Zoning: CB2 - General Business Zone

Neighbourhood: Parkdale

Built: 2021

Parking Area: Street parking and 1 reserved stall

Size: 1,600 SF Available Immediately

Utilities: Separately metered

Base Rent: Market

Additional Rent: TBC

Term: 5-10 Year

Site Plan

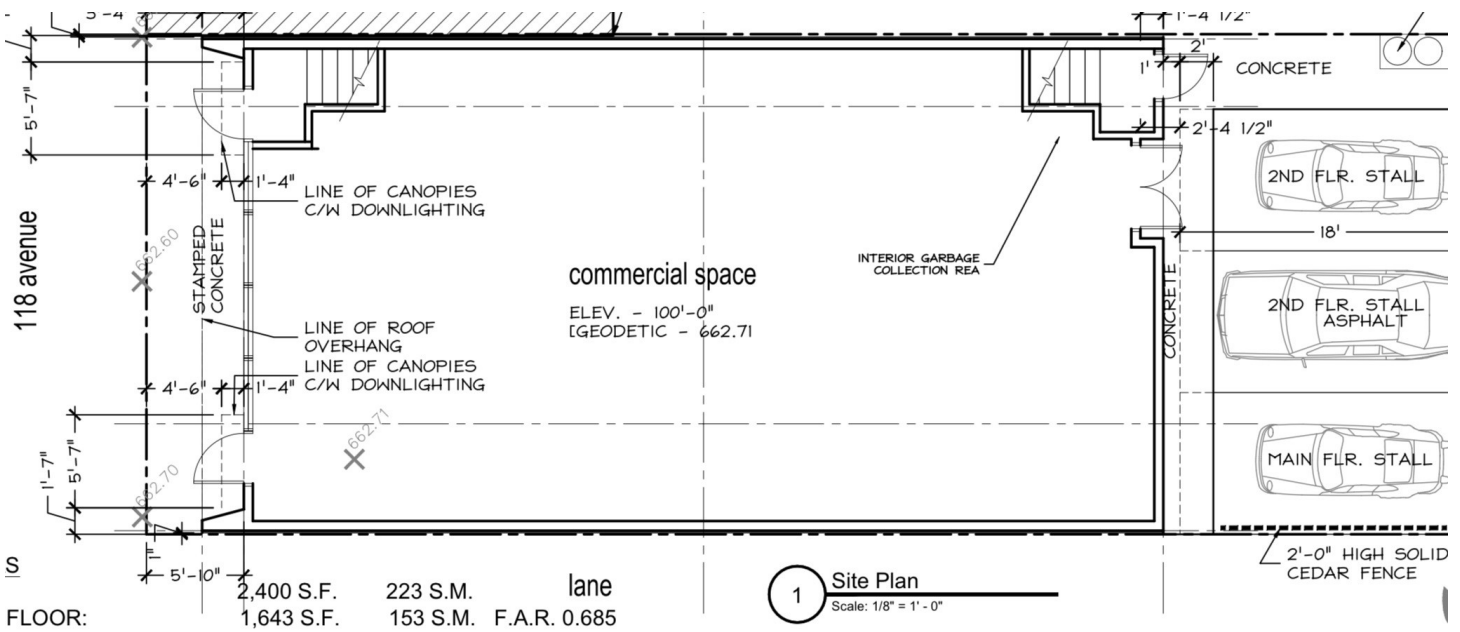

Demographics

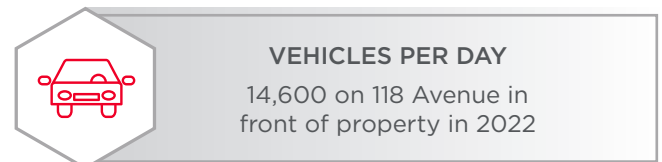
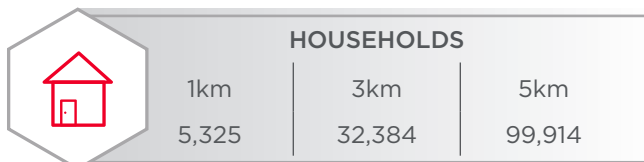
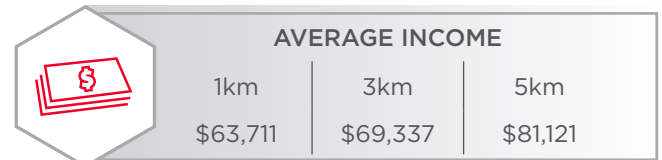
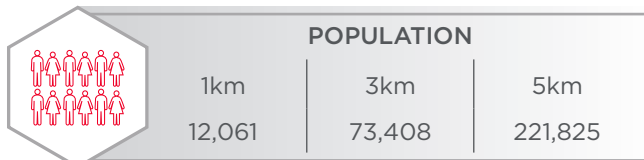

Dane Phaneuf

Associate

780 993 8574

dane.phaneuf@cwedmonton.com

Cushman & Wakefield Edmonton is independently owned and operated / A Member of the Cushman & Wakefield Alliance. No warranty or representation, express or implied, is made to the accuracy or completeness of the information contained herein, and same is submitted subject to errors, omissions, change of price, rental or other conditions, withdrawal without notice, and to any special listing conditions imposed by the property owner(s). As applicable, we make no representation as to the condition of the property (or properties) in question. June 6, 2022

**CUSHMAN & WAKEFIELD
Edmonton**

Suite 2700, TD Tower

10088 - 102 Avenue

Edmonton, AB T5J 2Z1

www.cwedmonton.com

Property Photos

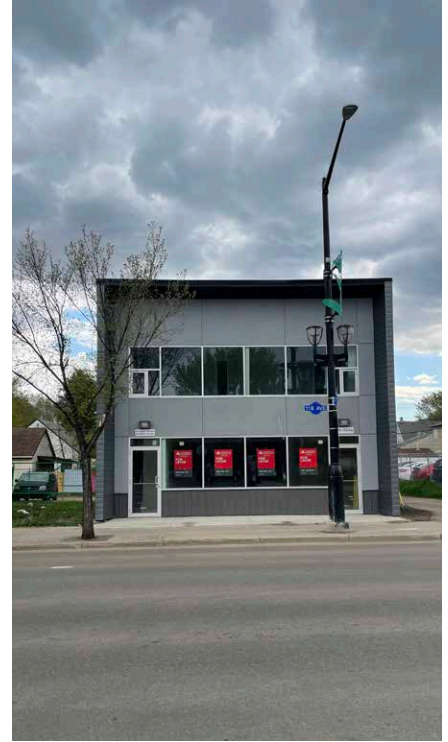

Dane Phaneuf
Associate
780 993 8574
dane.phaneuf@cwedmonton.com

Cushman & Wakefield Edmonton is independently owned and operated / A Member of the Cushman & Wakefield Alliance. No warranty or representation, express or implied, is made to the accuracy or completeness of the information contained herein, and same is submitted subject to errors, omissions, change of price, rental or other conditions, withdrawal without notice, and to any special listing conditions imposed by the property owner(s). As applicable, we make no representation as to the condition of the property (or properties) in question. June 6, 2022

CUSHMAN & WAKEFIELD
Edmonton
Suite 2700, TD Tower
10088 - 102 Avenue
Edmonton, AB T5J 2Z1
www.cwedmonton.com

Aerial Photo



Dane Phaneuf
Associate
780 993 8574
dane.phaneuf@cwedmonton.com

Cushman & Wakefield Edmonton is independently owned and operated / A Member of the Cushman & Wakefield Alliance. No warranty or representation, express or implied, is made to the accuracy or completeness of the information contained herein, and same is submitted subject to errors, omissions, change of price, rental or other conditions, withdrawal without notice, and to any special listing conditions imposed by the property owner(s). As applicable, we make no representation as to the condition of the property (or properties) in question. June 6, 2022

CUSHMAN & WAKEFIELD
Edmonton
Suite 2700, TD Tower
10088 - 102 Avenue
Edmonton, AB T5J 2Z1
www.cwedmonton.com