



FOR SALE RADISSON AND PARK INN BY RADISSON

7118 & 7120 Sparrow Drive, Leduc, AB

Ian Newman
Partner
780 429 9354
ian.newman@cwedmonton.com

Dane Phaneuf
Associate
780 993 8574
dane.phaneuf@cwedmonton.com

Cushman & Wakefield Edmonton
Suite 2700, TD Tower
10088 102 Avenue
Edmonton, AB T5J 2Z1
cwedmonton.com

Cushman & Wakefield Edmonton is independently owned and operated / A Member of the Cushman & Wakefield Alliance. No warranty or representation express or implied is made to the accuracy or completeness of the information contained herein, and same is submitted subject to errors, omissions, change of price, rental or other conditions, withdrawal without notice, and to any special listing conditions imposed by the property owner(s). As applicable, we make no representation as to the condition of the property for properties in question. January 10, 2023

RADISSON HOTEL

Call Listing Agent	2.50 Acres	106
Purchase Price	Lot Size	Number of Rooms
	\$88.70	
	ADR	

PROPERTY DESCRIPTION

Municipal Address:	7120 Sparrow Dr, Leduc, AB T9E 8A5
Legal Description:	Plan 1325166 Block 1 Lot 2A
Year Built:	2014
Parking Area:	Ample site parking

PARK INN BY RADISSON

Call Listing Agent	1.45 Acres	86
Purchase Price	Lot Size	Number of Rooms
	\$84.23	
	ADR	

PROPERTY DESCRIPTION

Municipal Address:	7118 Sparrow Dr, Leduc, AB T9E 8A5
Legal Description:	Plan 1325166 Block 1 Lot 2B
Year Built:	2016
Parking Area:	Ample site parking



RADISSON HOTEL

Room Mix

- Total Rooms: 106
- 49 Standard King rooms
- 20 Standard Queen rooms
- 14 Business King rooms
- 7 Business Queen rooms
- 4 Executive Suites
- 4 Premium Suites
- 4 Junior Suites
- 2 Queen Handicap accessible rooms
- 1 King Handicap accessible room
- Commercial Tenants
 - Lumberjacks Restaurant
 - Herts Car rental

Amenities

- Complimentary airport shuttle
- Fitness center
- Full-service Lumberjacks restaurant and bar
- Room service
- Conference Centre including three meeting rooms.
- Whistler Room-100-person capacity
- Jasper Room- 25-person capacity
- Banff Room-20-person capacity

Number of Rooms on Each Floor

- 1st floor: 12
- 2nd floor: 22
- 3rd floor: 24
- 4th floor: 24
- 5th floor: 24

DEMOGRAPHICS

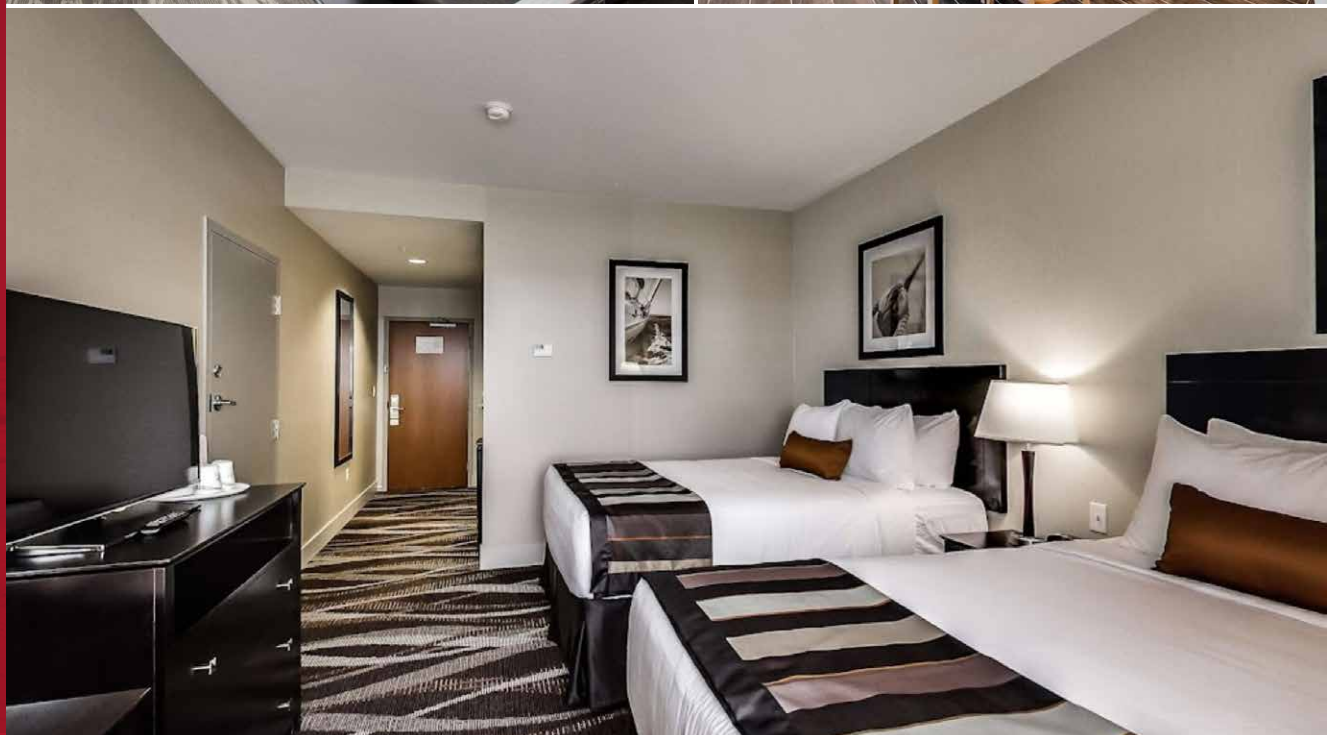
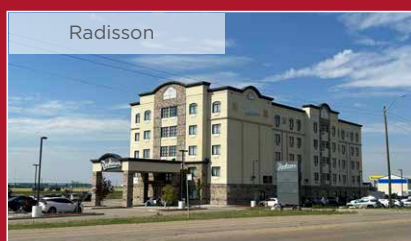

POPULATION

3km	5km
3,273	23,431



AVERAGE INCOME

3km	5km
\$81,371	\$109,900



HOUSEHOLDS

3km	5km
1,336	9,020



VEHICLES PER DAY
 23,810 on Airport Road
 6,400 on Sparrow Drive
 84,000 on Queen Elizabeth II Hwy

PARK INN BY RADISSON

Room Mix

- Total Rooms: 86
- 34 Standard King rooms
- 7 Standard Queen rooms
- 21 Standard two Queen rooms
- 3 Extended stay two Queen Kitchenettes
- 16 Extended stay King Kitchenettes
- 3 One Queen accessible rooms
- 2 Kind whirlpool jacuzzi suites
- 1 Accessible Room per floor

Amenities

- On-site guest laundry facilities
- Complimentary shuttle services to and from the Edmonton International Airport
- Complimentary hot breakfast from 6:30 am - 10:30 am daily
- Business Centre including two computers & printers
- Fully equipped gym including cardio, circuit machines and free weights

Number of Rooms on Each Floor

- First Floor: 15
- Second Floor: 23
- Third Floor: 24
- Fourth Floor: 24

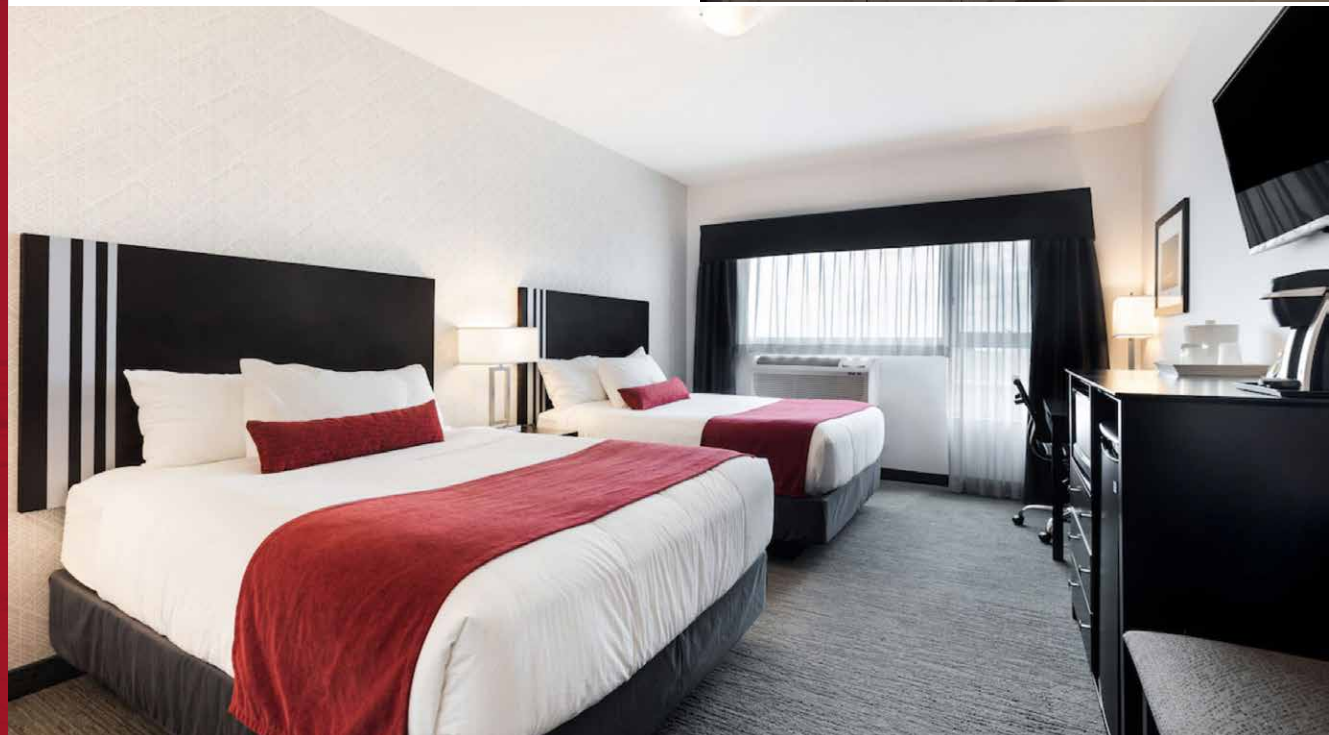

DEMOGRAPHICS



	POPULATION	
	3km	5km
	3,273	23,431

	HOUSEHOLDS	
	3km	5km
	1,336	9,020



AVERAGE INCOME	
3km	5km
\$81,371	\$109,900



VEHICLES PER DAY
23,810 on Airport Road
6,400 on Sparrow Drive
84,000 on Queen Elizabeth II Hwy