

FOR SALE/LEASE

1704 5 Street Land

1704-5 Street
Nisku, AB

Cushman & Wakefield Edmonton
Suite 2700, TD Tower
10088 102 Avenue
Edmonton, AB T5J 2Z1
cwedm.com

Cushman & Wakefield Edmonton is independently owned and operated / A Member of the Cushman & Wakefield Alliance. No warranty or representation express or implied is made to the accuracy or completeness of the information contained herein, and same is submitted subject to errors, omissions, change of price, rental or other conditions, withdrawal without notice, and to any special listing conditions imposed by the property owner(s). As applicable, we make no representation as to the condition of the property for properties in question. May 20, 2022

**±5.46 ACRES W/ 12,322 SF OF
COLD STORAGE OUT BUILDINGS**



Ashley Chrunik
Associate
780 910 6908
ashley.chrunik@cwedm.com

PROPERTY HIGHLIGHTS

- 3 separate cold storage out buildings equalling 12,322 SF
 - Rail Spur Possibilities
- Power pedestal in yard for equipment building needs
 - Yard gravelled
 - Yard fenced

PROPERTY DETAILS

MUNICIPAL ADDRESS
1704-5 Street Nisku, AB

ZONING
Industrial

NEIGHBOURHOOD
Nisku

LOT AREA
+/-5.46 Acres

OUTBUILDINGS
5,325 SF (Quonset)
4,840 SF (Cold Storage-non insulated)
2,157 SF (Cold Storage - insulated)

LEASE RATE
Market Rates

SALE PRICE
Market



SITE AERIAL

20 AVENUE

SITE

4 STREET

17 AVENUE

QUEEN ELIZABETH II HIGHWAY

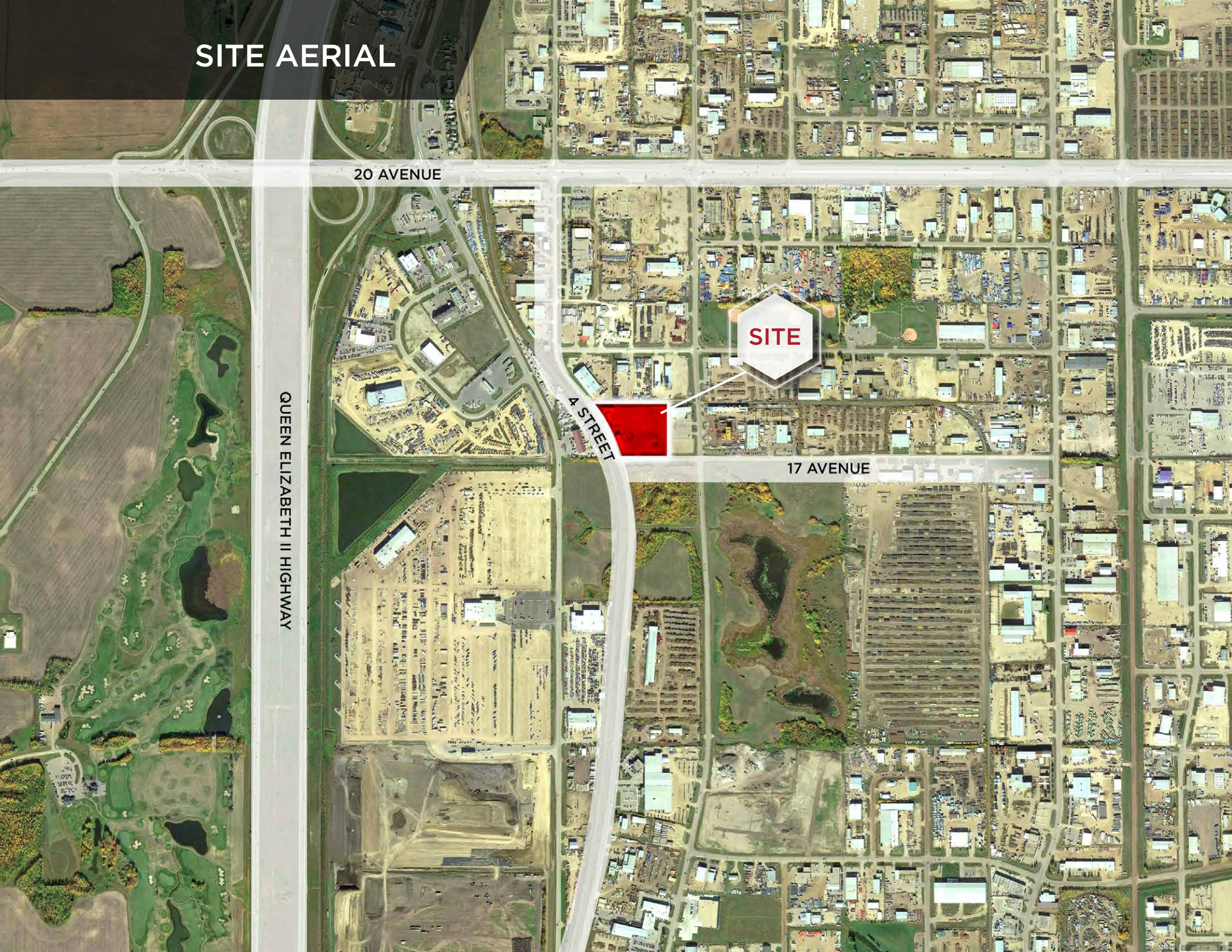

cwedm.com



Ashley Chronik

Associate

780 910 6908

ashley.chrunik@cwedm.com