

FOR SALE/LEASE
154 STREET CONDOS
11650/52/54/56 154 Street, Edmonton, AB



CUSHMAN & WAKEFIELD
Edmonton
Suite 2700, TD Tower
10088 - 102 Avenue
Edmonton, AB T5J 2Z1
www.cwedm.com

Doug MacKay SIOR, CCIM, CET
Partner
780 917 8339
doug.mackay@cwedm.com

Zeshan Qureshi CPA, CA
Partner
780 238 4576
zeshan.qureshi@cwedm.com

Mark Bowman
Associate
780 702 4256
mark.bowman@cwedm.com

Cushman & Wakefield Edmonton is independently owned and operated / A Member of the Cushman & Wakefield Alliance. No warranty or representation express or implied is made to the accuracy or completeness of the information contained herein, and same is submitted subject to errors, omissions, change of price, rental or other conditions, withdrawal without notice, and to any special listing conditions imposed by the property owner(s). As applicable, we make no representation as to the condition of the property for properties in question. May 16, 2023

THE OPPORTUNITY

- Excellent west Edmonton location close to arterial roads.
- Newer office buildout.
- Simple layout.
- Ability to demise units.

PROPERTY DETAILS

Municipal Address: 11650/52/54/56 154 Street, Edmonton, AB

Legal Description: Plan 1022913, Block 1-4

Year Built: 1978

Leasable Area: ± 3,500 SF Main Floor
(Per Bay)

± 800 SF 2nd Floor Mezzanine
(for unit 11650 & 11654)

Loading Doors: (4) 12'x14' Grade
(One Per Bay)

Lease Rate: \$9.00 Per SF

Operating Cost: \$4.62 Per SF

Sale Price: \$557,500 per bay

Availability: Immediately

156 STREET NW

154 STREET NW

118 AVENUE NW



PLAN

Units available
for sale:

Discounted price for all
bays: \$1,890,00

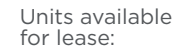

11656: \$9.00/SF

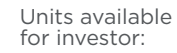

Unit 11652

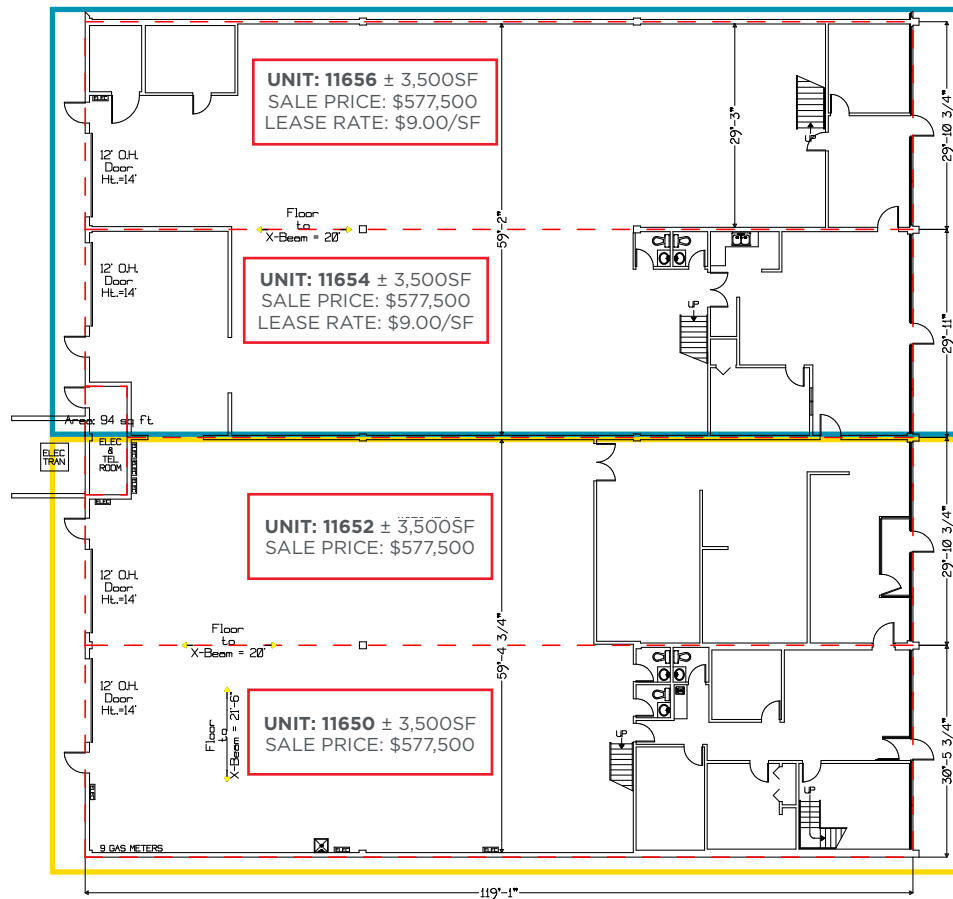

Existing tenant is currently occupying bays 11650 & 11652

Tenant is open to staying on as a tenant for potential investor

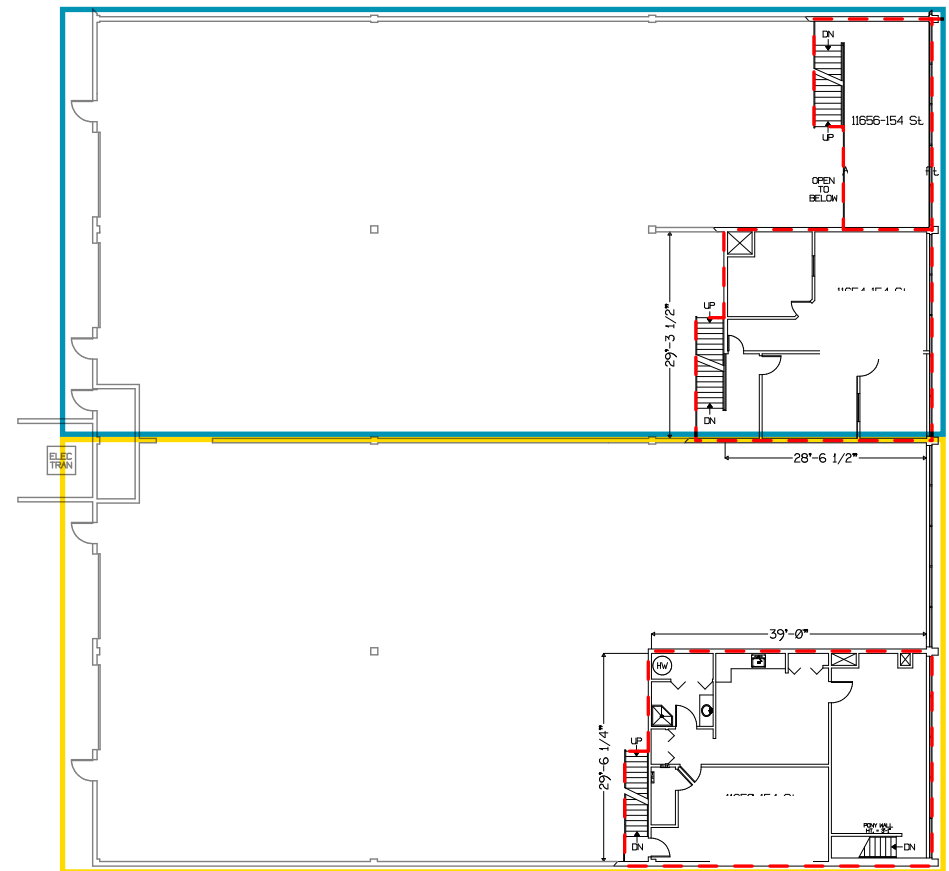

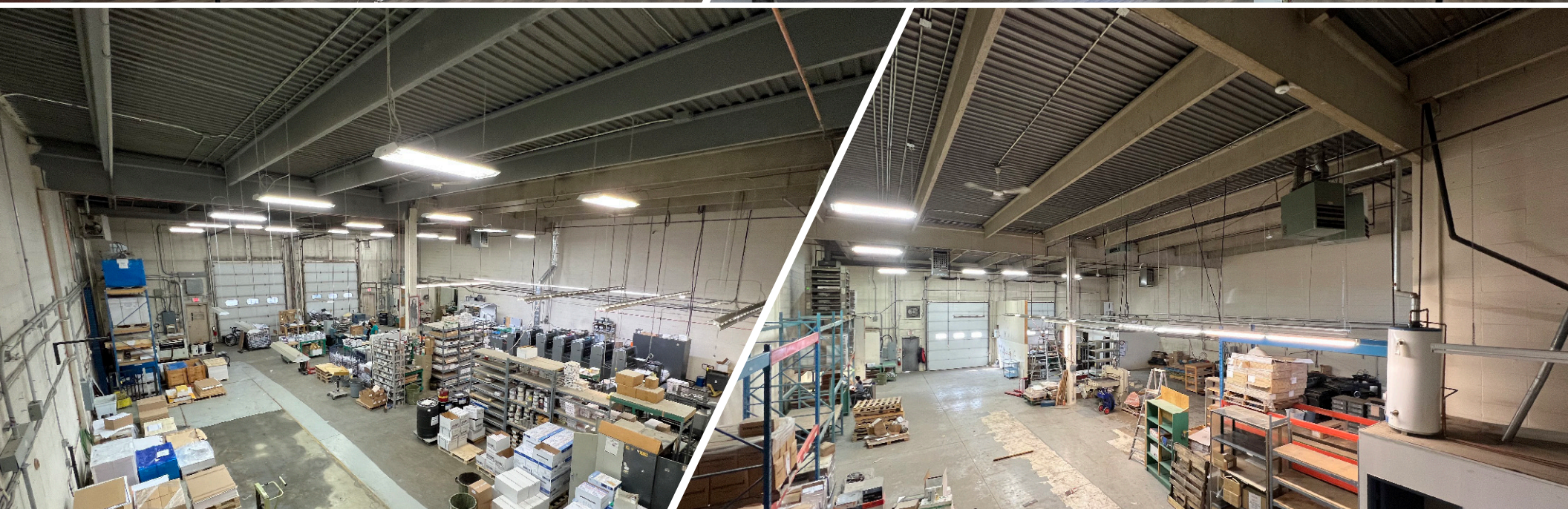

**CUSHMAN &
WAKEFIELD**
Edmonton

Doug MacKay SIOR, CCIM, CET
Partner
780 917 8339
doug.mackay@cwedm.com

Zeshan Qureshi CPA, CA
Partner
780 238 4576
zeshan.qureshi@cwedm.com

Mark Bowman
Associate
780 702 4256
mark.bowman@cwedm.com

Cushman & Wakefield Edmonton is independently owned and operated / A Member of the Cushman & Wakefield Alliance. No warranty or representation express or implied is made to the accuracy or completeness of the information contained herein, and same is submitted subject to errors, omissions, change of price, rental or other conditions, withdrawal without notice, and to any special listing conditions imposed by the property owner(s). As applicable, we make no representation as to the condition of the property for properties in question. June 30, 2021