



**CUSHMAN &
WAKEFIELD**
Edmonton

FOR SALE

BROADWAY BUSINESS SQUARE CONDO UNIT

130 Broadway Blvd #30,
Sherwood Park, AB

\$700,000



OWNER/USER OPPORTUNITY

2,334 SF

2,334 RETAIL CONDO UNIT FOR SALE

PROPERTY HIGHLIGHTS

- 2,334 SF developed office/retail condo for sale
- Beautiful showroom/retail component to the space
- Located in Broadway Business Square in Sherwood Park
- Built out kitchenette and washrooms
- Available immediately
- Purchase price: \$700,000

Dane Phaneuf

Associate
780 993 8574
dane.phaneuf@cwedm.com

Devan Ramage

Associate
780 702 9479
devan.ramage@cwedm.com

CUSHMAN & WAKEFIELD Edmonton

Suite 2700, TD Tower
10088 - 102 Avenue
Edmonton, AB T5J 2Z1
www.cwedm.com

Cushman & Wakefield Edmonton is independently owned and operated / A Member of the Cushman & Wakefield Alliance. No warranty or representation, express or implied, is made to the accuracy or completeness of the information contained herein, and same is submitted subject to errors, omissions, change of price, rental or other conditions, withdrawal without notice, and to any special listing conditions imposed by the property owner(s). As applicable, we make no representation as to the condition of the property (or properties) in question. May 9, 2023

PROPERTY DETAILS

Municipal Address:	130 Broadway Blvd #30	Utilities:	Separately Metered
Legal Description:	Unit 10 and 11, Condominium Plan 0024458	Price Per SF:	\$300 per SF
Zoning:	C5 (Service Commercial)	Purchase Price:	\$700,000
Parking Area:	Scramble	Condo Fees:	\$354 per month (For Each Unit) \$708 per month (For Both Units)
Size:	2,334 SF	Property Taxes:	\$4,416 (For Each Unit) \$8,832 (For Both Units)

AERIAL



PROPERTY PHOTOS



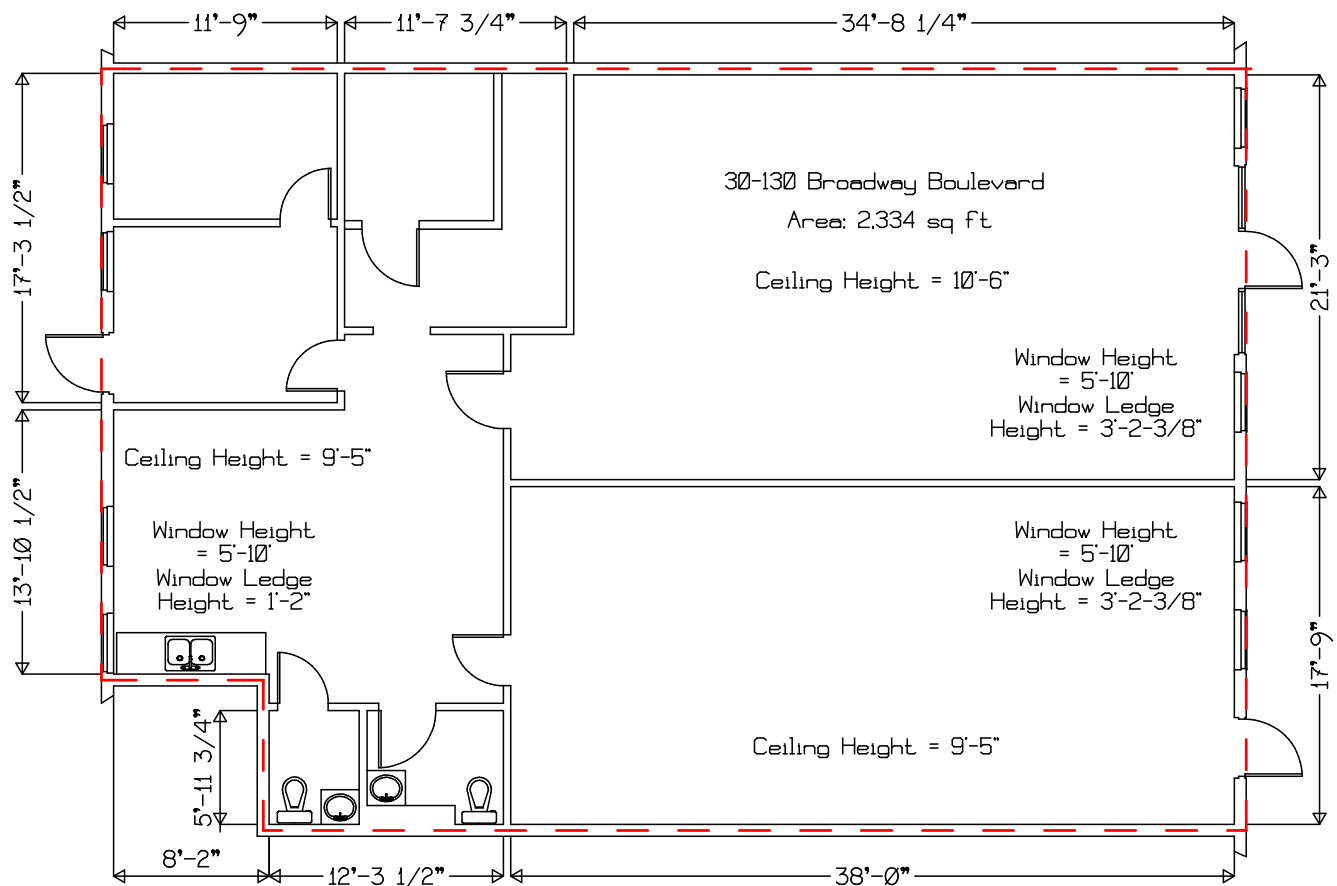

FLOOR PLAN



DEMOGRAPHICS

POPULATION			
	1km	3km	5km
	3,677	33,360	72,731

AVERAGE INCOME			
	1km	3km	5km
	\$110,744	\$123,614	\$149,488

HOUSEHOLDS			
	1km	3km	5km
	1,469	13,394	27,770

VEHICLES PER DAY			
	15,919 on Broadway Blvd in front of property in 2021		
			



**CUSHMAN &
WAKEFIELD**
Edmonton

Dane Phaneuf Associate
780 993 8574
dane.phaneuf@cwedm.com

Devan Ramage Associate
780 702 9479
devan.ramage@cwedm.com