



**CUSHMAN &
WAKEFIELD**
Edmonton

FOR LEASE

BEAUMONT TOWN CENTRE

5000 50 Street, Beaumont, AB



1,404 - 1,440 SF AVAILABLE IMMEDIATELY

1,404 - 1,440 SF AVAILABLE IMMEDIATELY

PROPERTY HIGHLIGHTS

- Located directly along 50th street with exceptional daytime traffic.
- Beaumont Town Centre is in the heart of downtown Beaumont ideal for professional services, Hair Salon, Dental Clinic, Pharmacy and many more!
- Join ATB Financial, Virtu Boutique and Soluna Massage.
- Flexible lease terms
- 1,404 - 1,440 SF Available Immediately!

Dane Phaneuf

Associate
780 993 8574
dane.phaneuf@cwedmonton.com

CUSHMAN & WAKEFIELD Edmonton

Suite 2700, TD Tower
10088 - 102 Avenue
Edmonton, AB T5J 2Z1
www.cwedm.com

Cushman & Wakefield Edmonton is independently owned and operated / A Member of the Cushman & Wakefield Alliance. No warranty or representation, express or implied, is made to the accuracy or completeness of the information contained herein, and same is submitted subject to errors, omissions, change of price, rental or other conditions, withdrawal without notice, and to any special listing conditions imposed by the property owner(s). As applicable, we make no representation as to the condition of the property (or properties) in question. March 23, 2023

PROPERTY DETAILS

Municipal Address:	5000 50 Street, Beaumont, AB
Legal Description:	Meridian4, Range 24, Township 50, Section 34
Zoning:	MS
Neighbourhood:	Mainstreet District
Building Size:	14,675 SF

Built:	Renovated 2018
Parking Area:	Sufficient Parking
Size:	1,404 - 1,440 SF
Utilities:	Separately Metered
Base Rent:	Market
Additional Rent:	\$8.47 per SF

AERIAL



FORMER HAKO-OJA



FORMER SPIRITLEAF

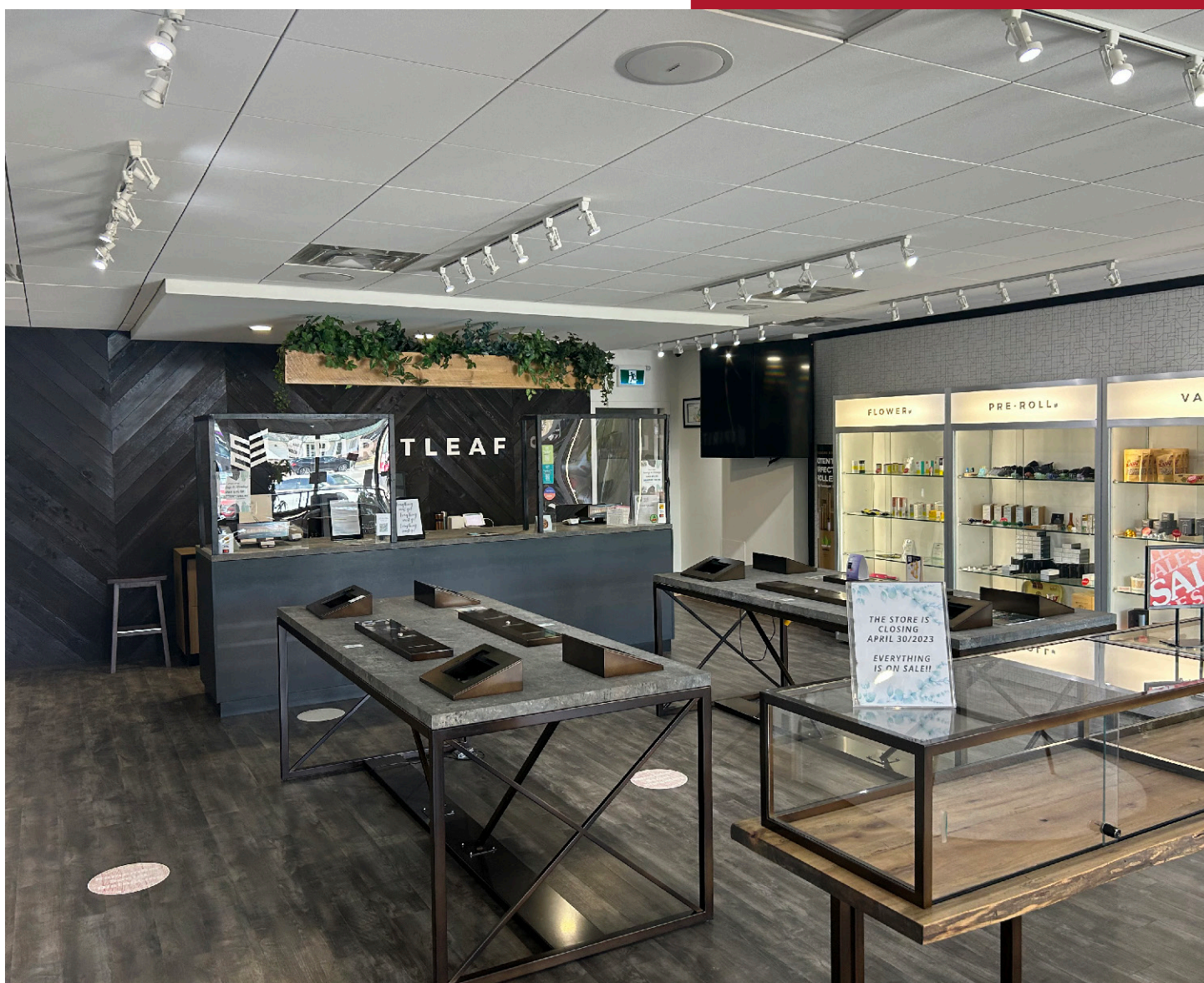

FORMER HAKO-OJA FLOOR PLAN

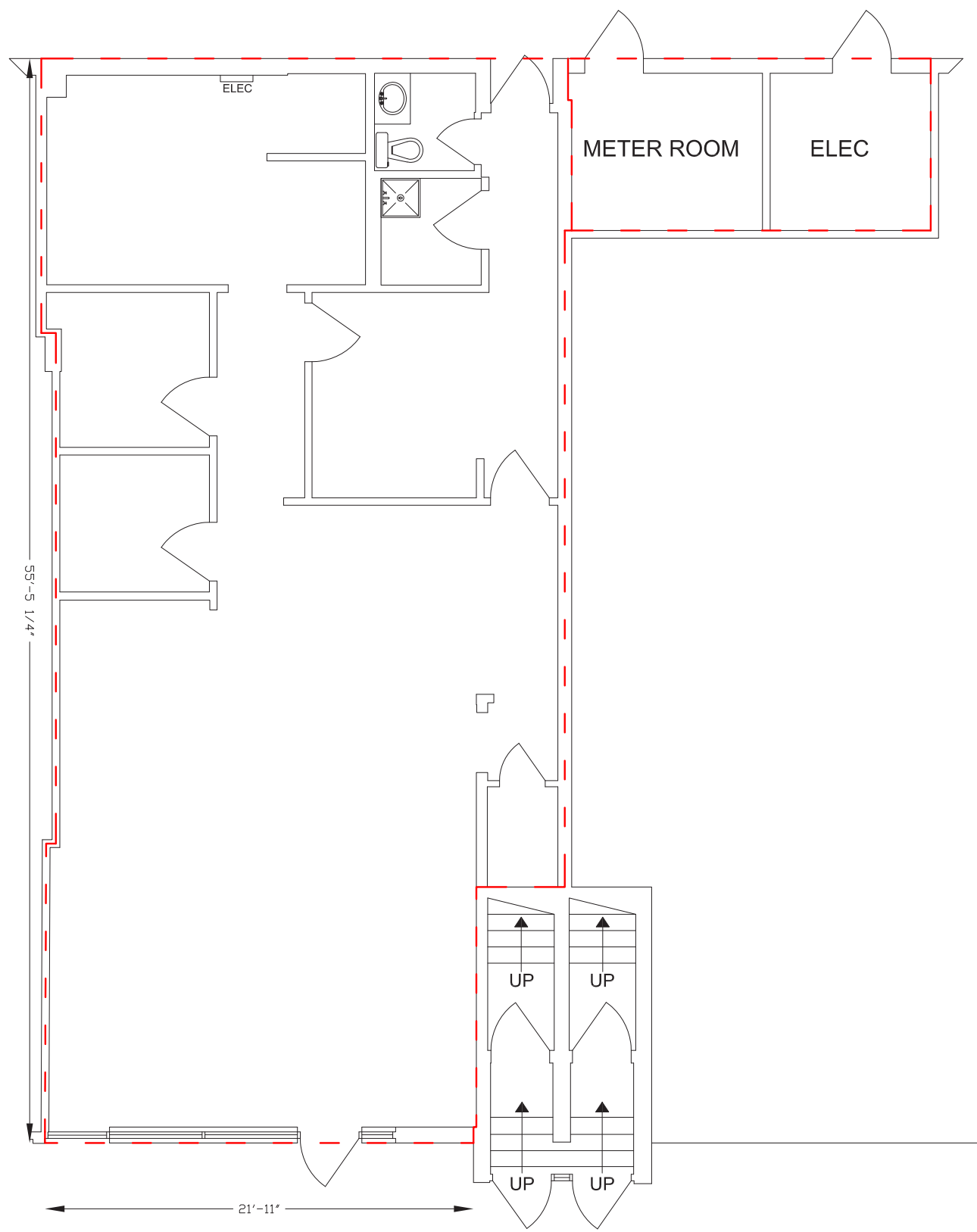

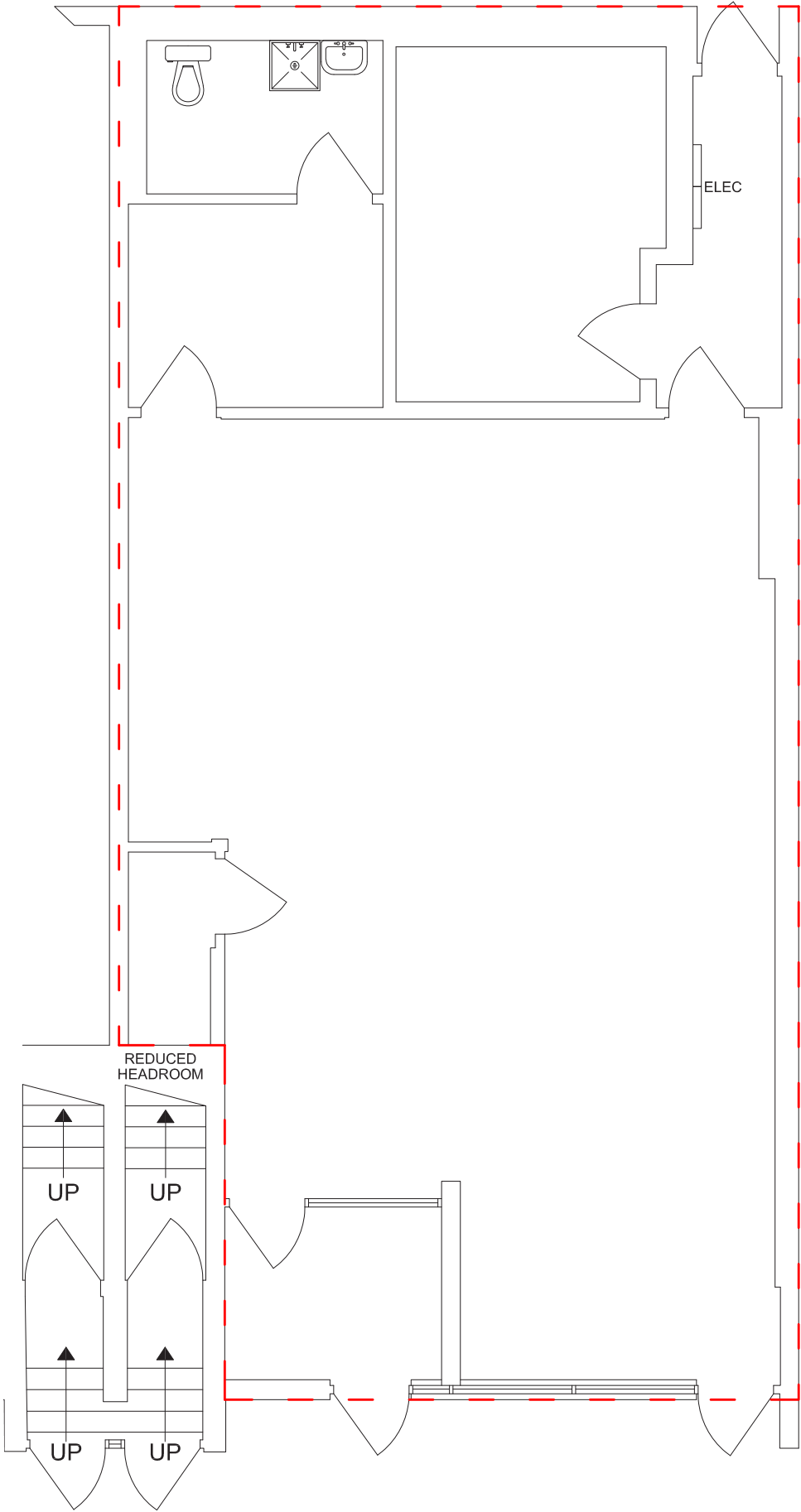

SPIRIT LEAF FLOOR PLAN



DEMOGRAPHICS

	POPULATION		
	1km	3km	5km
	9,328	22,169	22,494

	AVERAGE INCOME		
	1km	3km	5km
	\$136,459	\$150,264	\$150,642

	HOUSEHOLDS		
	1km	3km	5km
	2,983	7,206	7,358

	VEHICLES PER DAY		
	11,011 VPD on 50 Street and 50 Avenue in front of property		



**CUSHMAN &
WAKEFIELD**
Edmonton

Dane Phaneuf
Associate
780 993 8574
dane.phaneuf@cwedmonton.com