



FOR SALE/LEASE

5700 125 AVENUE NW
EDMONTON, AB

**TWO
FREESTANDING
BUILDINGS**

Building 1: 10,560 SF

Building 2: 12,125 SF

Total: 22,685 SF

Adrian Ambrozuk

Associate Partner

780 733 6406

adrian.ambrozuk@cwedmonton.com

Cushman & Wakefield Edmonton is independently owned and operated / A Member of the Cushman & Wakefield Alliance. No warranty or representation express or implied is made to the accuracy or completeness of the information contained herein, and same is submitted subject to errors, omissions, change of price, rental or other conditions, withdrawal without notice, and to any special listing conditions imposed by the property owner(s). As applicable, we make no representation as to the condition of the property for properties in question. March 21, 2023





FORT ROAD

66 STREET

50 STREET

YELLOWHEAD HIGHWAY

BUILDING 1



BUILDING 2



THE OPPORTUNITY

- High exposure freestanding buildings with convenient access to Yellowhead Trail
- First class office improvements with high end finishes throughout
- Move in ready with new furniture in place, including furnished offices, boardroom, & lunch room
- Easily accessible from major roadways including Yellowhead Trail, Fort Road, Anthony Henday
- Yellowhead frontage with 58,900 VPD
- Building 1 - 10,560 SF
Building 2 - 12,125 SF
Total 22,685 SF

OPPORTUNITY DETAILS

LEASE RATE
\$14.50 Per SF

OPERATING COST
\$4.00 Per SF

SALE PRICE
\$4,750,000.00 (For Both Buildings)
Appraisal available for qualified purchasers

PROPERTY DETAILS BUILDING 1

MUNICIPAL ADDRESS

5700 125 Avenue Edmonton, AB

YEAR BUILT

2017

SIZE

8,015 SF - Warehouse

2,545 SF - Office/Showroom

10,560 SF - TOTAL

SITE AREA

0.5 Acres

PARKING

18 Stalls

ZONING

IM - Medium Industrial

LOADING

3 Bays x 12' x 14' Grade Loading

CLEAR HEIGHT

24'

LIGHTING

Fuorescent T5I

POWER

600 AMP

HEATING

Forced Overhead

PROPERTY TAXES (FOR BOTH BUILDINGS)

\$81,542.00 (2022)

SALE PRICE

Inquire with Listing Agent

*Owner will consider a long term
sale/lease back

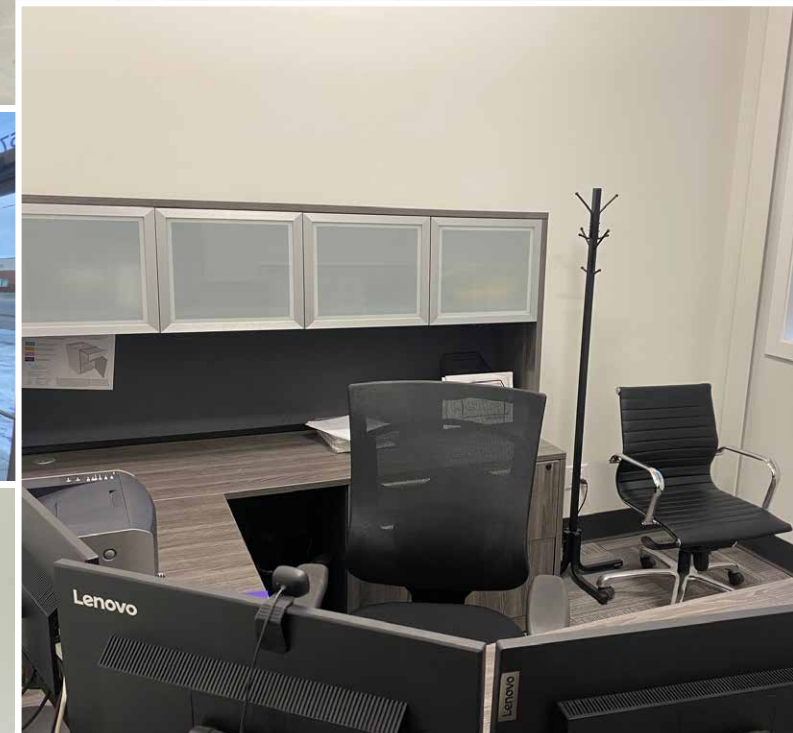
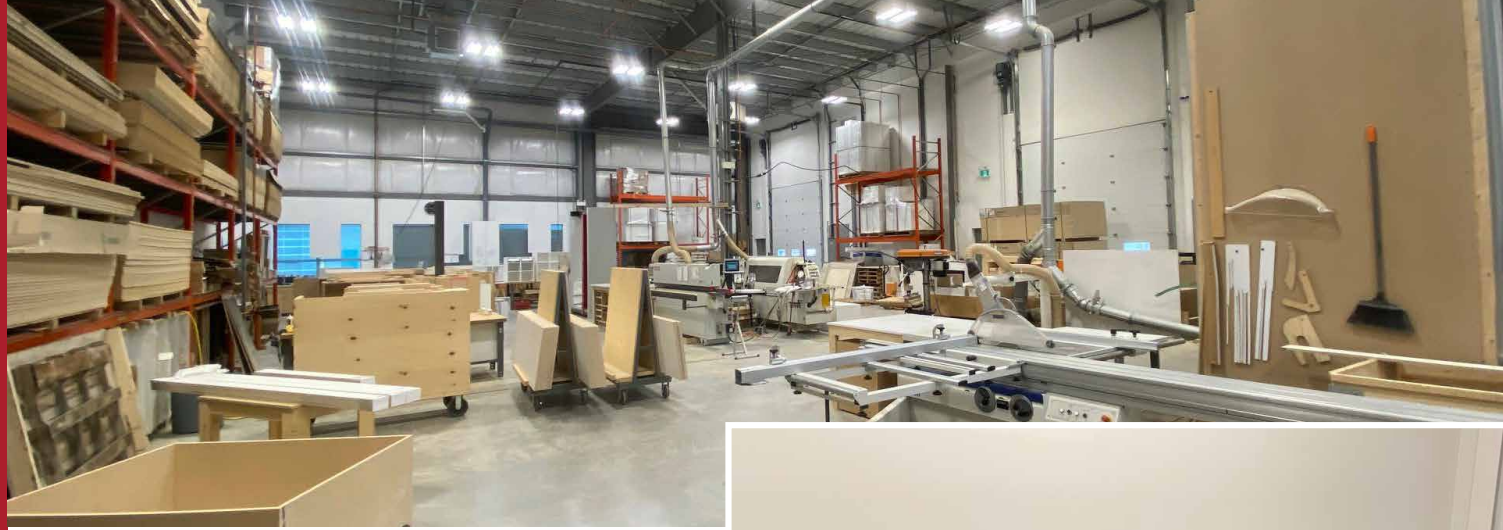

PROPERTY DETAILS BUILDING 2

MUNICIPAL ADDRESS
5700 125 Avenue Edmonton, AB

YEAR BUILT
2017

SIZE
6,025 SF - Warehouse
4,480 SF - Office
1,620 SF - Developed Mezzanine
12,125 SF - TOTAL

SITE AREA
0.5 Acres

PARKING
18 Stalls

ZONING
IM - Medium Industrial

LOADING
3 Bays x 12' x 14' Grade Loading

CLEAR HEIGHT
24'

LIGHTING
Fuorescent T5l

POWER
600 AMP

HEATING
Forced Overhead

**PROPERTY TAXES
(FOR BOTH BUILDINGS)**
\$81,542.00 (2022)

SALE PRICE
Inquire with Listing Agent

*Owner will consider a long term
sale/lease back



125A AVENUE



57 STREET NW





Adrian Ambrozuk
Associate Partner
780 733 6406
adrian.ambrozuk@cwedmonton.com