



**CUSHMAN &  
WAKEFIELD**  
Edmonton

FOR SALE

**VACANT  
SERVICED  
LOT**

203 St. Albert Trail,  
St. Albert, AB



±19,355 SF (TBC) | SALE PRICE: MARKET

## PROPERTY HIGHLIGHTS

- Vacant serviced site
- Excellent exposure to St. Albert Trail
- Daily traffic counts in excess of 28,000 vehicles per day
- Zoned CC - Commercial & Corridor

## OFFERING PROCESS

### ENVIRONMENTAL STATUS

The Vendor has conducted on-site environmental work. Upon prospective purchasers executing a Confidentiality Agreement, the Vendor will provide access to a "Confidential Data Room", which will contain, among other documents, relevant environmental reports and the Vendor's standard form Offer to Purchase (OTP). The information provided in the Data Room is for information only, and the Vendor makes no warranties or representations regarding the accuracy of the information. Accordingly, the Purchaser will be encouraged to review these reports and the OTP (including the schedules attached to the OTP) prior to submitting a Letter of Intent. The property will be sold as an "as is, where is" basis. The Vendor will not be completing any further environmental assessment work or providing a remediation certificate for the property prior to closing.

### OFFERING PROCESS

The Vendor, Imperial Oil Limited (Imperial), will consider submission of EOI's on Imperial's standard form, which will be provided to qualified Purchasers. Interested parties shall submit the EOI on terms wherein the Purchaser agrees to engage their own environmental consultant to review and provide a remedial cost estimate, and including proposed site use post-closing, submitting an EOI knowing the full extent of estimated remediation costs. It is expected that remediation costs will exceed tax assessed value of the Property. Subject to review by the Vendor, and if terms are deemed acceptable for recommendation to senior management, the Vendor will then instruct their counsel to prepare a formal OTP.

Alternative, in certain circumstances the Vendor may consider and will need to complete additional site assessment work, and/or develop a suitable Risk Management Plan, which may be beneficial and to be adhered to by the Purchaser post-closing of a transaction; depending on the site, these requirements may take up to 12 months from submission of an EOI/execution of OTP.

The Vendor may add to the OTP a Vendor's Condition for such a RMP, to be waived upon completion/approval of the RMP; the RMP approval will then commence the Purchaser's Due Diligence Condition, relating to the then current site status and any constraints to be imposed by the Vendor post-closing of the transaction. Any costs incurred by a Purchaser (environmental reviews, legal, etc) are borne solely by the Purchaser and at the sole risk of the Purchaser. The Vendor will file a Restrictive Covenant upon closing, restricting future petroleum uses on site.

**Jeff McCammon, CCIM**  
Senior Associate  
[780 445 0026](tel:7804450026)  
[jeff.mccammon@cwedm.com](mailto:jeff.mccammon@cwedm.com)

**CUSHMAN & WAKEFIELD**  
Edmonton  
Suite 2700, TD Tower  
10088 - 102 Avenue  
Edmonton, AB T5J 2Z1  
[www.cwedm.com](http://www.cwedm.com)

Cushman & Wakefield Edmonton is independently owned and operated / A Member of the Cushman & Wakefield Alliance. No warranty or representation, express or implied, is made to the accuracy or completeness of the information contained herein, and same is submitted subject to errors, omissions, change of price, rental or other conditions, withdrawal without notice, and to any special listing conditions imposed by the property owner(s). As applicable, we make no representation as to the condition of the property (or properties) in question. July 3, 2024

# PROPERTY DETAILS

Legal Description: Plan 1201 NY, Block 11, Lot 59  
 Zoning: CC - Commercial & Corridor  
 Site Area: ±19,355 SF (TBC)  
 Building Size: TBC

Taxes (2019): \$2,550.00  
 Comments: The subject property is located mid block along the East side of St. Albert Trail and Gate Avenue

## AERIAL

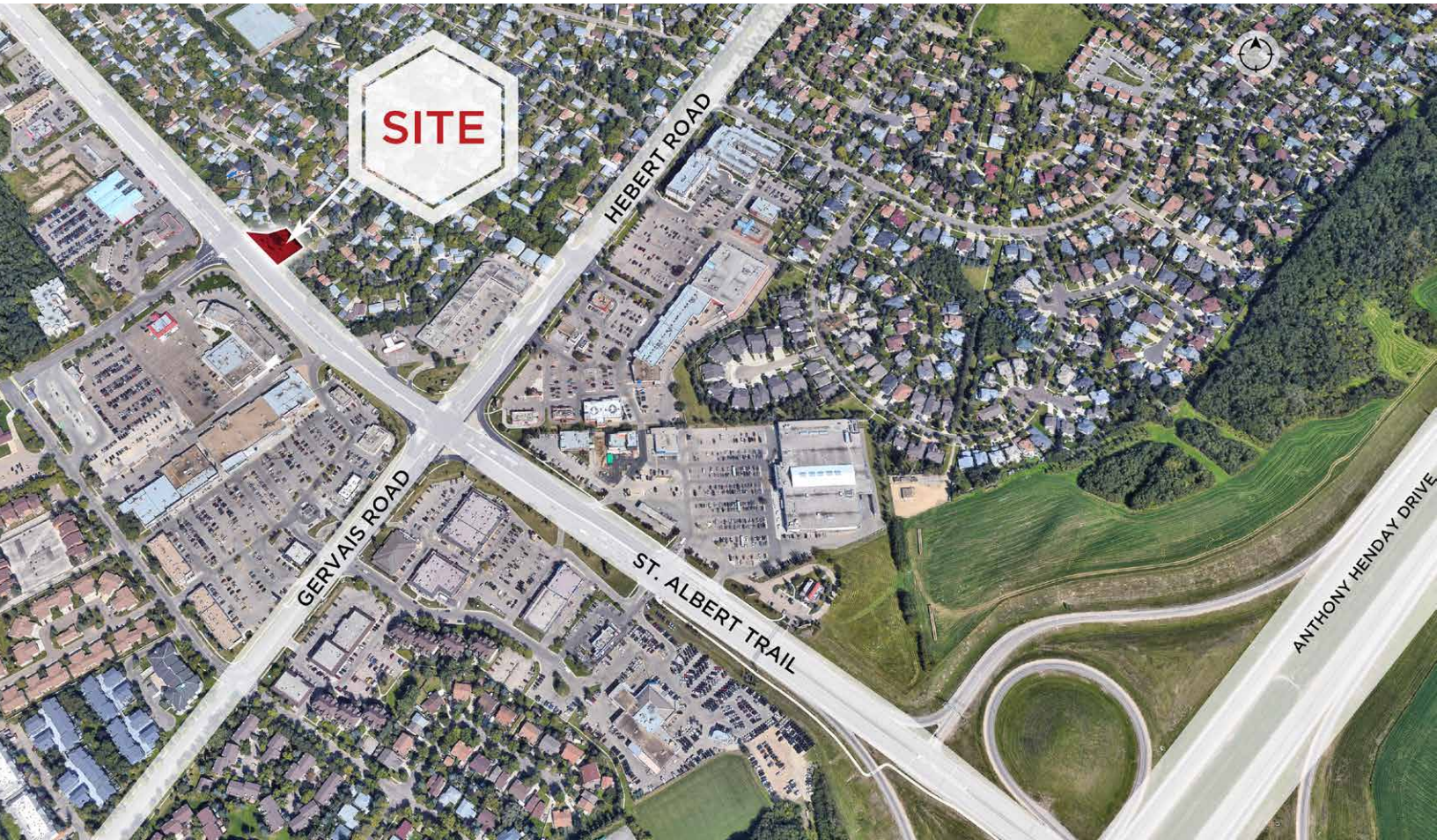

## PROPERTY PHOTOS



## SITE PLAN

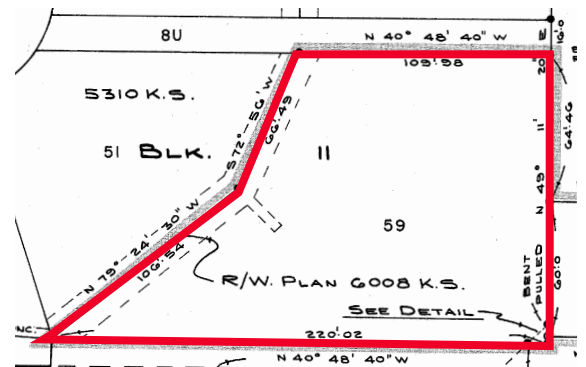

**Jeff McCammon, CCIM**  
 Senior Associate  
 780 445 0026  
[jeff.mccammon@cwedm.com](mailto:jeff.mccammon@cwedm.com)

**CUSHMAN & WAKEFIELD**  
 Edmonton  
 Suite 2700, TD Tower  
 10088 - 102 Avenue  
 Edmonton, AB T5J 2Z1  
[www.cwedm.com](http://www.cwedm.com)

Cushman & Wakefield Edmonton is independently owned and operated / A Member of the Cushman & Wakefield Alliance. No warranty or representation, express or implied, is made to the accuracy or completeness of the information contained herein, and same is submitted subject to errors, omissions, change of price, rental or other conditions, withdrawal without notice, and to any special listing conditions imposed by the property owner(s). As applicable, we make no representation as to the condition of the property (or properties) in question. July 3, 2024