



**CUSHMAN &
WAKEFIELD**
Edmonton

SMALL UNIT ON 104 STREET!

FOR LEASE

ICON TOWER II

10150 104 Street,
Edmonton, AB

Cushman & Wakefield Edmonton
Suite 2700, TD Tower
10088 102 Avenue
Edmonton, AB T5J 2Z1
cwedm.com

Jordan Murray
Senior Associate
780 429 9399
jordan.murray@cwedm.com

Devan Ramage
Associate
780 702 9479
devan.ramage@cwedm.com

Cushman & Wakefield Edmonton is independently owned and operated / A Member of the Cushman & Wakefield Alliance. No warranty or representation express or implied is made to the accuracy or completeness of the information contained herein, and same is submitted subject to errors, omissions, change of price, rental or other conditions, withdrawal without notice, and to any special listing conditions imposed by the property owner(s). As applicable, we make no representation as to the condition of the property for properties in question. March 15, 2023

PROPERTY OVERVIEW

- Exciting opportunity to join the unique and vibrant area of 104th Street.
- Join boutique operators including, Credo, Black Pearl Restaurant, Misoya, Kelly's Pub, Seoul Fried Chicken, Bite of Brazil, Bottega, DOSC and many others!
- Strategically located within the heart of one of the most walkable areas of the downtown core.
- Easy and convenient access to Jasper Avenue and the Ice District.
- High exposure signage opportunities available.
- HA Heritage Area Zoning allows for a large variety of uses.

LEGAL DESCRIPTION

Plan 0828363, Block 209

ZONING

Heritage Area Zone (HA)

NEIGHBOURHOOD

Downtown

SIZE

1,248 SF

UTILITIES

Metered separately

AVAILABLE

Immediately

LEASE RATE

Market

ADDITIONAL RENT

Icon Tower I: \$19.69 per SF
(2023)

Icon Tower II: \$18.34
(2023)



DEMOGRAPHICS



POPULATION

1km	3km	5km
19,806	109,227	217,872



AVERAGE INCOME

1km	3km	5km
\$77,369	\$55,683	\$61,088



HOUSEHOLDS

1km	3km	5km
11,607	58,847	106,072



VEHICLES PER DAY

22,900 on Jasper Avenue

ICON TOWER II: 1,248 SF AVAILABLE



ICON TOWER I: FULLY LEASED!



PROPERTY PHOTOS



FLOOR PLAN

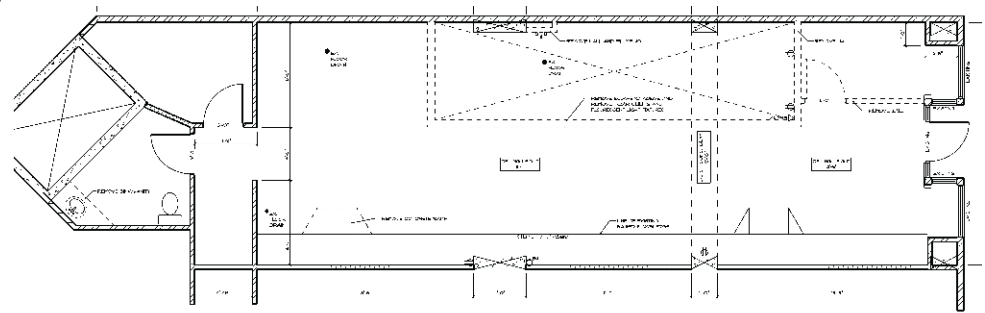

 **CUSHMAN &
WAKEFIELD**
Edmonton

Jordan Murray
Senior Associate
780 429 9399
jordan.murray@cwedmonton.com

Devan Ramage
Associate
780 702 9479
devan.ramage@cwedmonton.com