

**FOR SALE**

**TWO  
MULTI-TENANT  
BUILDINGS**

**12,800 SF ON 2.15 ACRES**

**7640 & 7650 42 Avenue  
Red Deer, AB**



**Kurt Paull, SIOR**  
Partner  
780 702 4258  
kurt.paull@cwedm.com

**Max McPeak**  
Associate  
780 700 5038  
max.mcpeak@cwedm.com

**Will Harvie**  
Associate Partner  
780 902 4278  
will.harvie@cwedm.com

**Nick Mytopher**  
Associate  
587 597 5475  
nick.mytopher@cwedm.com

Cushman & Wakefield Edmonton is independently owned and operated / A Member of the Cushman & Wakefield Alliance. No warranty or representation express or implied is made to the accuracy or completeness of the information contained herein, and same is submitted subject to errors, omissions, change of price, rental or other conditions, withdrawal without notice, and to any special listing conditions imposed by the property owner(s). As applicable, we make no representation as to the condition of the property for properties in question. May 24, 2023





## THE OPPORTUNITY

- Billboard income in place at \$600/month + GST. One unit occupied on a month to month basis.
- Various bay sizes available
- Low site coverage with ample storage and marshaling area



# BUILDING 7640

7,000 SF

- 4 Bays varying from 1600 SF to 1715 SF
- Can be demised to accommodate various users
- Unit C features a wash bay with hot/sy unit
- Unit B and D feature drive through capability

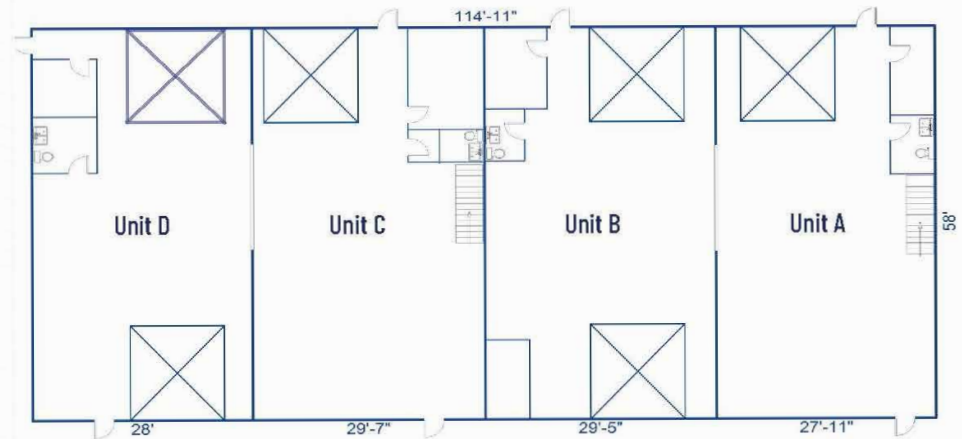

# BUILDING 7650

5,800 SF

Unit A (Occupied): 800 SF

- One (1) 12x14 Grade Door

Unit B-E: 5000 SF

- Congruent bays with office space over two floors
- 3,100 SF of shop space
- 1,500 SF of dedicated office space over two floors
- Three (3) 14'x12' Grade Door
- One (1) 12'x10' Grade Door

Main Floor

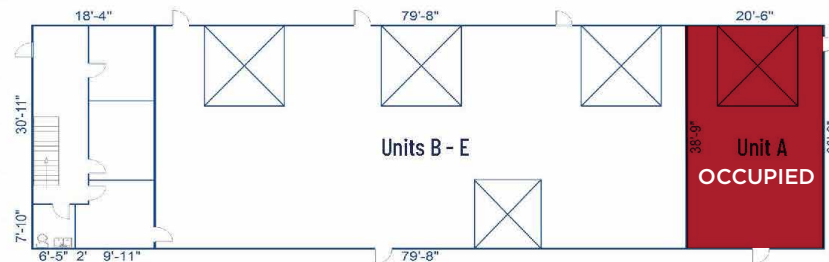

Second Floor

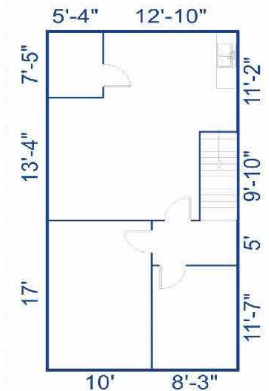

# PROPERTY DETAILS

**Municipal Address:** 7640 & 7650 42 Avenue  
Red Deer, AB

**Legal Description:** Plan 273RS Lot C1

**Zoning:** I2 -(Heavy Industrial)-District

**Neighbourhood:** Riverside Heavy Industrial District

**Building Size:** 12,800 SF

**Site Size:** 2.15 Acres

**Site Coverage Ratio:** 13.67%

**Year Built:** 1977

**Loading:** Ten (10) 12'x14' Grade  
One (1) 12'x10' Grade

**Power:** 100 A; 240V (per unit)

**Ceiling Height:** 17'

**Lighting:** T5

**Heating:** Building 7640: Radiant Tube  
Building 7650: Unit Heaters

**Sale Price:** \$995,000

**Taxes:** \$20,271 (2021)

**Operating Cost:** \$4.00 NNN

# EXTERIOR PHOTOS





# BUILDING 7640

## PHOTOS



# BUILDING 7650

## PHOTOS







**SITE**

DAVID THOMPSON HIGHWAY

HIGHWAY 2A

QUEEN ELIZABETH HIGHWAY

**RED DEER**

## PERMITTED USES

- Accessory buildings or uses excluding sales subject to section 3.5.
- Accessory sales related to manufacturing, processing, and/or distribution of any article.
- Accessory sales of used trucks, used automobiles and used holiday trailers, providing that collectively there are not more than three units for sale on the site at any one time.
- Manufacture, processing, distribution, repair, servicing, and/or rental of any articles.
- Service stations.
- Warehousing.
- Outdoor storage.

## DISCRETIONARY USES

- Auction mart, including livestock.
- Cannabis Production Facility (CPF)
- Above ground storage tanks for motor fuel products
- Animal Services
- Crematoriums
- Dangerous goods occupancy
- Restaurant
- Sale of large trucks over 10,000 Kg, Manufactured Homes, Heavy Construction equipment and machinery

Full zoning information found in City of Red Deer Land Use Bylaw 3357/2006



# OWN VS. LEASE

LEASING		OWNING		
Lease Term	5 Years		75% Loan To Purchase Price	85% Loan To Purchase Price
Annual Rate (per SF)	\$10.00	Purchase Price	\$995,000.00	\$995,000.00
		Down Payment	\$298,750.00	\$149,250.00
Annual Lease Cost	\$128,000	Mortgage Amount	\$746,250.00	\$845,750.00
		Annual Mortgage Cost	\$56,498.64	\$64,031.88
OWNERSHIP BENEFITS				
		Total Savings over 5 Years Compared to Leasing	\$357,506.80	\$319,840.60
		Equity Built During Ownership** (5Years)	\$77,258.97	\$87,559.89
		Net Benefit of Ownership (5 Years)	\$434,765.77	\$407,400.49

(Interest rate of 5.85% with a 25 year amortization period)



**Kurt Paul, SIOR**  
Partner  
780 702 4258  
[kurt.paul@cwedm.com](mailto:kurt.paul@cwedm.com)

**Max McPeak**  
Associate  
780 700 5038  
[max.mcpeak@cwedm.com](mailto:max.mcpeak@cwedm.com)

**Will Harvie**  
Associate Partner  
780 902 4278  
[will.harvie@cwedm.com](mailto:will.harvie@cwedm.com)

**Nick Mytopher**  
Associate  
587 597 5475  
[nick.mytopher@cwedm.com](mailto:nick.mytopher@cwedm.com)