

2,500 SF Premises With Patio

1,000 SF Lower Level

Property Highlights

- Well established business in a free standing building with gorgeous interior
- Located along 101 Avenue is the well-designed fully fixtured licensed lounge. The establishment is in great condition and is fully equipped to “Turnkey”
- Strong improving sales
- Licenced for 60 patrons with patio
- Ample parking on site
- Favorable lease in place
- Major renovation recently done
- 7 VLTS on site
- Turnkey business, including all equipment, furniture, fixtures, wares, etc.
- High exposure location
- **PRICE REDUCED: \$249,000.00**

Marino Padoan

Senior Associate

780 917 8340

marino.padoan@cwedm.com

Cushman & Wakefield Edmonton is independently owned and operated / A Member of the Cushman & Wakefield Alliance. No warranty or representation, express or implied, is made to the accuracy or completeness of the information contained herein, and same is submitted subject to errors, omissions, change of price, rental or other conditions, withdrawal without notice, and to any special listing conditions imposed by the property owner(s). As applicable, we make no representation as to the condition of the property (or properties) in question. June 14, 2023



**CUSHMAN & WAKEFIELD
Edmonton**

Suite 2700, TD Tower
10088 - 102 Avenue
Edmonton, AB T5J 2Z1

www.cwedm.com

Property Photos

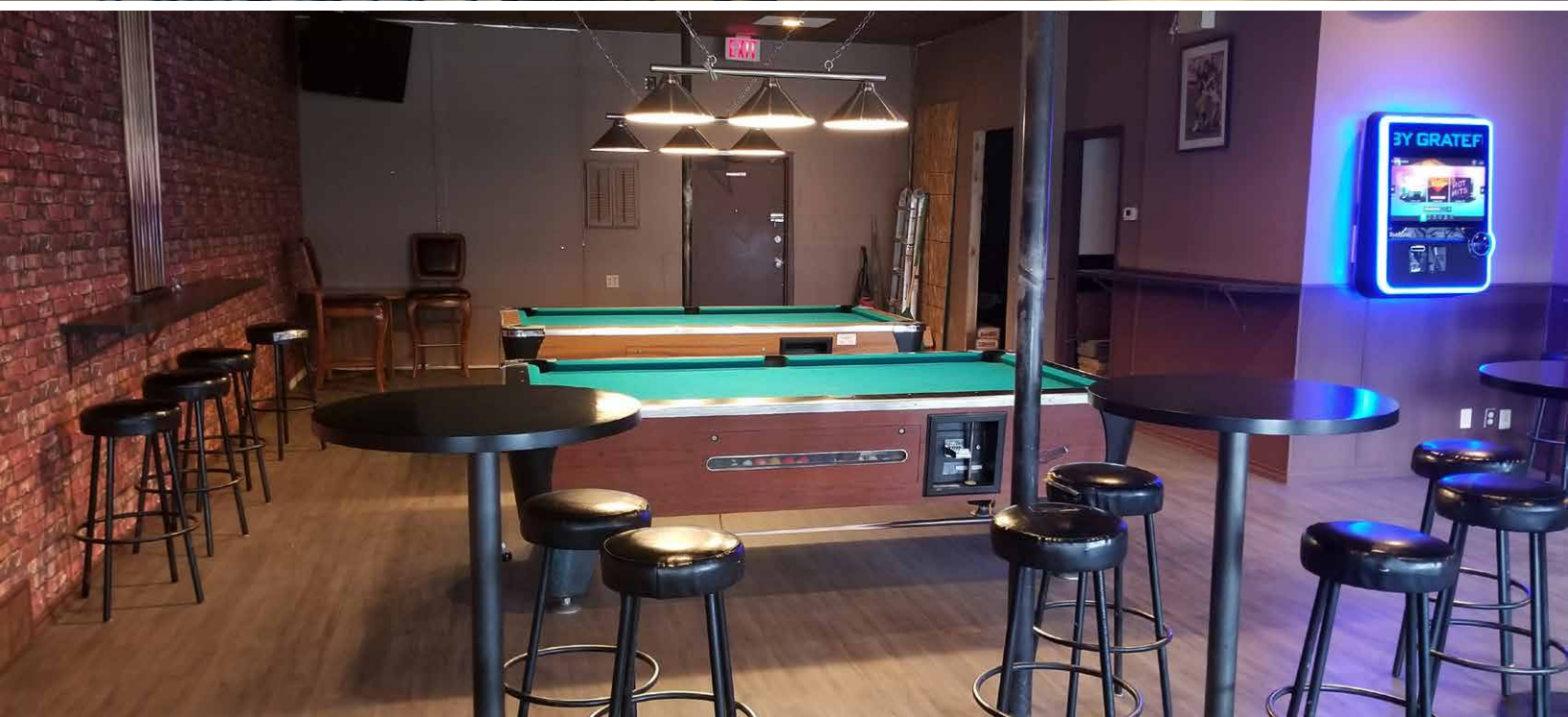

Marino Padoan
Senior Associate
780 917 8340
marino.padoan@cwedm.com

Cushman & Wakefield Edmonton is independently owned and operated / A Member of the Cushman & Wakefield Alliance. No warranty or representation, express or implied, is made to the accuracy or completeness of the information contained herein, and same is submitted subject to errors, omissions, change of price, rental or other conditions, withdrawal without notice, and to any special listing conditions imposed by the property owner(s). As applicable, we make no representation as to the condition of the property (or properties) in question. June 14, 2023

CUSHMAN & WAKEFIELD
Edmonton
Suite 2700, TD Tower
10088 - 102 Avenue
Edmonton, AB T5J 2Z1
www.cwedm.com