



**CUSHMAN &  
WAKEFIELD**  
Edmonton

FOR SALE/LEASE

**Newly Improved**

**5834 Elm Drive, Boyle, AB**

PRICE REDUCED



**7,200 SF on 1 Acre  
Industrial Building For Sale or Lease**

**Property Highlights**

- 5-ton crane ready
- 16.5% site coverage ratio
- Three (3) 16' x 16' powered grade loading doors  
One (1) 16' x 20' powered grade loading door
- Well located with quick access to Highway 63

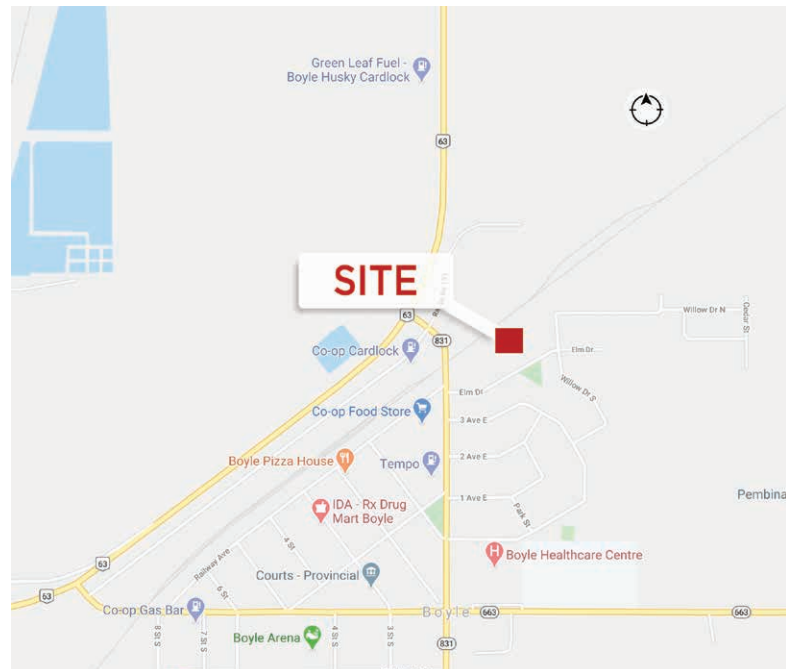

**Kurt Paull, SIOR**  
Partner  
780 702 4258  
kurt.paull@cwedm.com

**Will Harvie**  
Associate Partner  
780 902 4278  
will.harvie@cwedm.com

**Max McPeak**  
Associate  
780 702 9082  
max.mcpeak@cwedm.com

**Nick Mytopher**  
Associate  
587 597 5475  
nick.mytopher@cwedm.com

**Derek Hall**  
Associate - 3 Percent Realty Progress  
780 505 2030  
derek.hall@3percentrealty.ca

**CUSHMAN & WAKEFIELD  
Edmonton**  
Suite 2700, TD Tower  
10088 - 102 Avenue  
Edmonton, AB T5J 2Z1  
[www.cwedm.com](http://www.cwedm.com)

Cushman & Wakefield Edmonton is independently owned and operated / A Member of the Cushman & Wakefield Alliance. No warranty or representation, express or implied, is made to the accuracy or completeness of the information contained herein, and same is submitted subject to errors, omissions, change of price, rental or other conditions, withdrawal without notice, and to any special listing conditions imposed by the property owner(s). As applicable, we make no representation as to the condition of the property (or properties) in question. October 31, 2024



**CUSHMAN &  
WAKEFIELD**  
Edmonton

FOR SALE/LEASE

**Newly Improved**

**5834 Elm Drive, Boyle, AB**

## Property Details

**Address:** 5834 Elm Drive, Boyle, Alberta  
**Legal Address:** Plan 6391NY, Block 21, Lot 2  
**Zoning:** C - Commercial District  
**Construction:** Pre - Engineered Building  
**Clear Height:** 24' - 27'  
**Loading:** Three (3) 16' x 16' grade loading  
 One (1) 16' x 20' grade loading  
**Power:** (TBD)  
**Sump:** Dual compartment with trench drain

**Site Size:** 1.00 acre  
**Site coverage Ratio:** 16.5%  
**Size:** 7,200 SF  
**Crane:** 5-ton crane ready  
**Lighting:** T5 high efficient  
**Heating:** Radiant & unit heater  
**Price Reduced:** \$525,000.00  
**Lease Rate:** \$5.00 per SF plus op. costs  
**Taxes:** (TBD)

## Site Plan

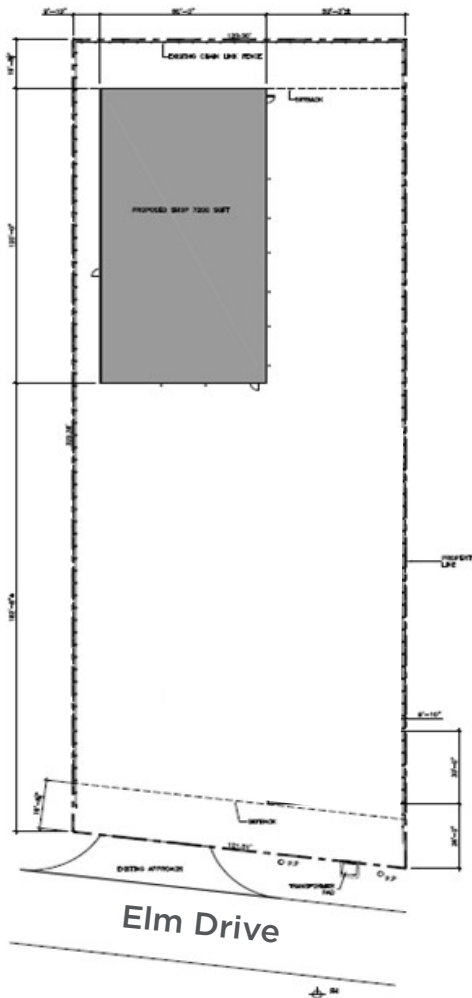

## Building Plan

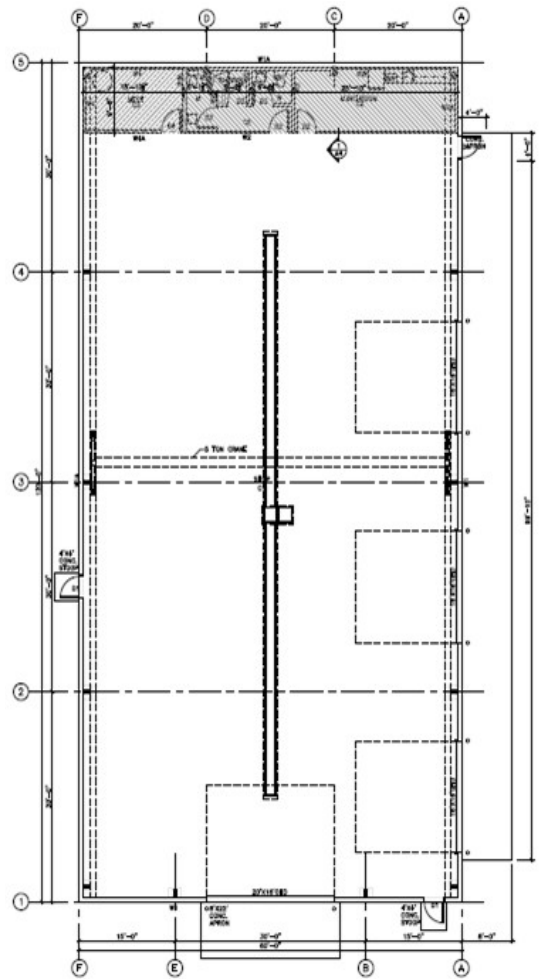

**Kurt Paull, SIOR**  
Partner  
780 702 4258  
kurt.paull@cwedm.com

**Will Harvie**  
Associate Partner  
780 902 4278  
will.harvie@cwedm.com

**Max McPeak**  
Associate  
780 702 9082  
max.mcpeak@cwedm.com

**Nick Mytopher**  
Associate  
587 597 5475  
nick.mytopher@cwedm.com

**Derek Hall**  
Associate - 3 Percent Realty Progress  
780 505 2030  
derek.hall@3percentrealty.ca

**CUSHMAN & WAKEFIELD  
Edmonton**  
Suite 2700, TD Tower  
10088 - 102 Avenue  
Edmonton, AB T5J 2Z1  
[www.cwedm.com](http://www.cwedm.com)