



FOR SALE

STRATHCONA COUNTY SERVICE BUILDING

2115 91 Avenue
Strathcona County, AB

MOTIVATED VENDOR - PRICED AT \$2,500,000

**STAND ALONE BUILDING
LOWER TAXES IN
SHERWOOD PARK
16,758 SF ON 0.90 ACRES**

Chris Van Den Biggelaar
Associate Partner
780 701 3287
chris.biggelaar@cwedm.com

Doug Greschuk
Partner
780 722 4344
doug.greschuk@cwedm.com

Cushman & Wakefield Edmonton is independently owned and operated / A Member of the Cushman & Wakefield Alliance. No warranty or representation express or implied is made to the accuracy or completeness of the information contained herein, and same is submitted subject to errors, omissions, change of price, rental or other conditions, withdrawal without notice, and to any special listing conditions imposed by the property owner(s). As applicable, we make no representation as to the condition of the property for properties in question. Nov. 21, 2023



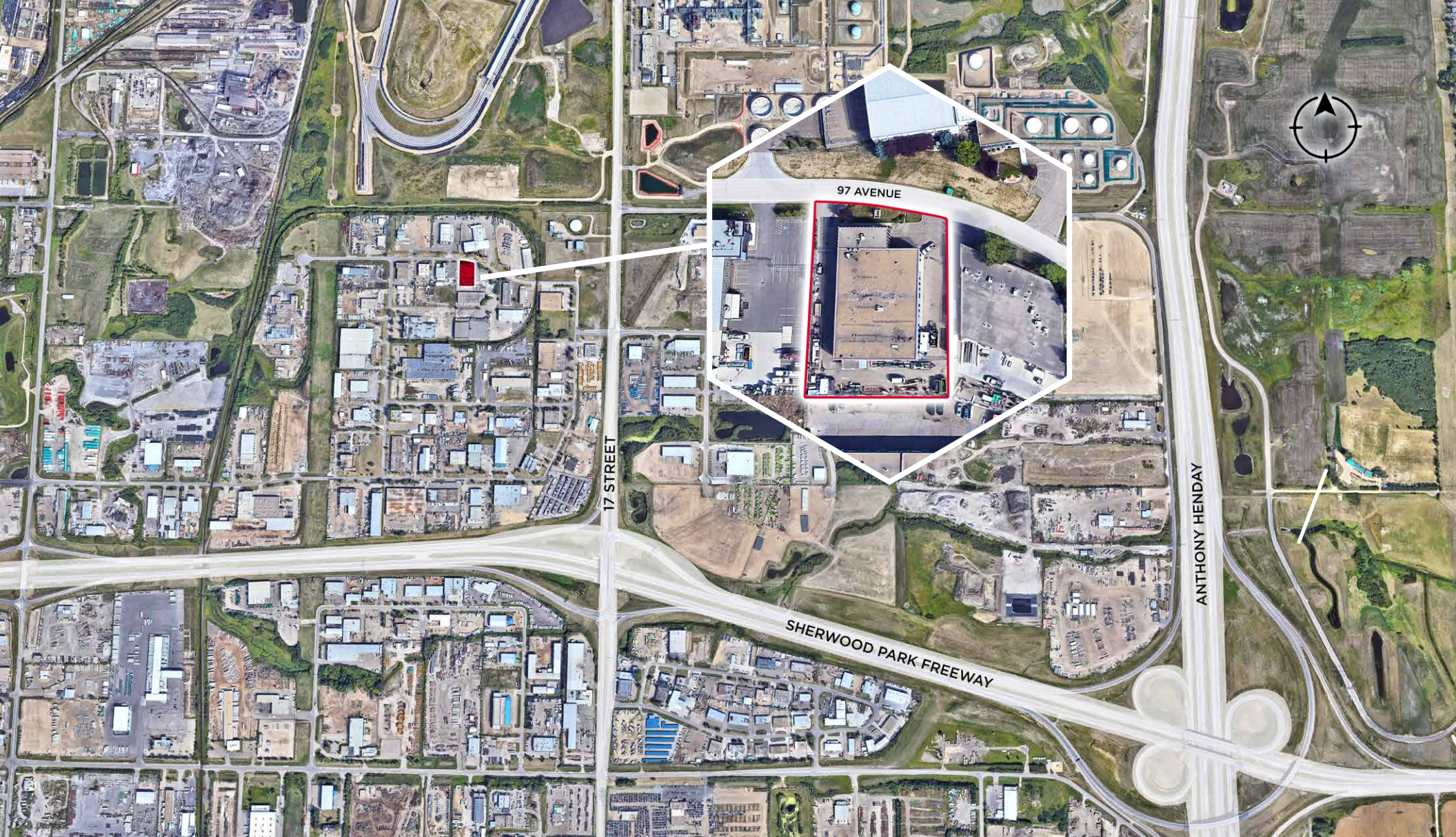

THE OPPORTUNITY

- Easy access to Sherwood Park Freeway and the Anthony Henday
- Taxes are lower in Sherwood Park
- Concrete Block Construction
- Rare stand alone building with multiple grade loading doors. (One drive through bay)

TAX DETAILS (MILL RATE)

Strathcona County

Municipal:	9.58%
Educational:	3.99%
Total:	14.43%

City of Edmonton

Municipal:	21.08%
Educational:	4.03%
Total:	25.18%

PROPERTY DETAILS

Municipal Address:	2115 91 Avenue Strathcona County, AB
Legal Description:	7721576/7/6
Zoning:	IM (Medium Industrial)
Building Type:	Concrete Block
Building Size	1,616 SF (Main Floor Office) 1,616 SF (Second Floor Office) 13,526 SF (Warehouse) <hr/> 16,758 SF (Total)
Site Size:	0.90 Acres
Loading:	(1) 14' x 14', (4) 12' x 14'
Power:	Heavy (TBC)
Ceiling Height:	+/-20' Clear
Heating:	Radiant and Forced Air
Other:	<ul style="list-style-type: none">• Sump Drains• Fenced and Asphalt yard• New LED Lights
Sale Price:	\$2,500,000
Taxes:	\$26,153.52 (2022)
Operating Costs:	TBC

BUILDING PHOTOS



FLOOR PLANS

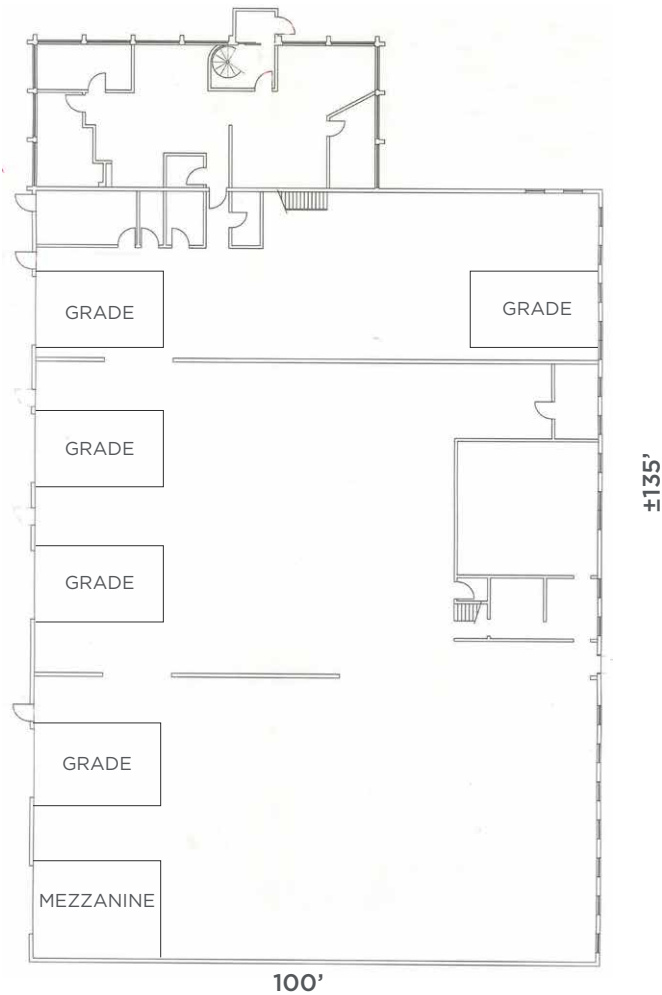

100'
MAIN FLOOR

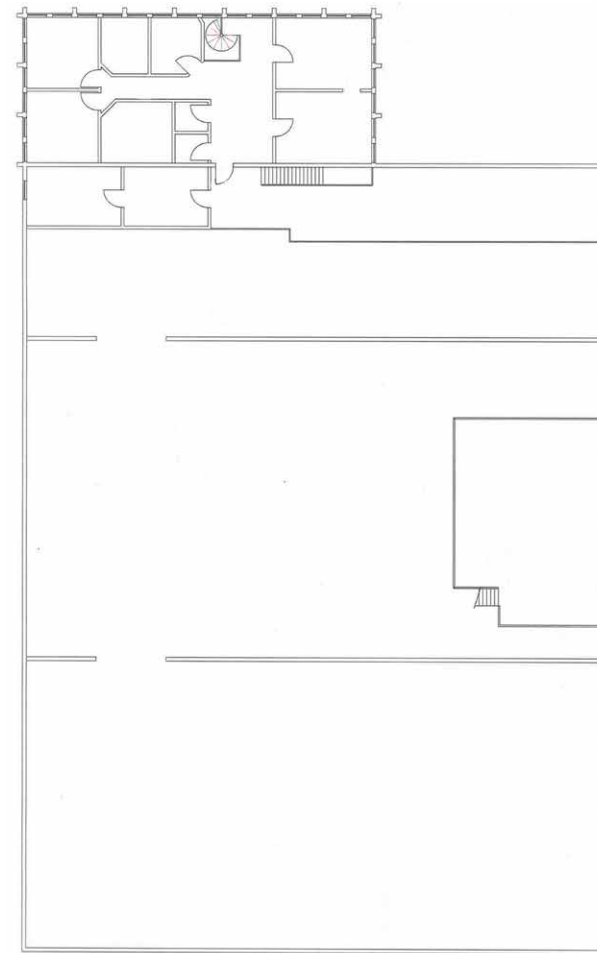

SECOND FLOOR



**CUSHMAN &
WAKEFIELD**
Edmonton

Chris Van Den Biggelaar

Associate Partner
780 701 3287

chris.biggelaar@cwedm.com

Doug Greschuk

Partner
780 722 4344

doug.greschuk@cwedm.com