

PRICE REDUCTION: \$4,100,000

FOR SALE/LEASE:

1401 SPARROW DRIVE NISKU, AB

Jeff Drouin Deslauriers
Senior Associate
780 701 3289
jeff.deslauriers@cwedm.com

Cushman & Wakefield Edmonton
Suite 2700, TD Tower
10088 102 Avenue
Edmonton, AB T5J 2Z1
cwedm.com

Cushman & Wakefield Edmonton is independently owned and operated / A Member of the Cushman & Wakefield Alliance. No warranty or representation express or implied is made to the accuracy or completeness of the information contained herein, and same is submitted subject to errors, omissions, change of price, rental or other conditions, withdrawal without notice, and to any special listing conditions imposed by the property owner(s). As applicable, we make no representation as to the condition of the property for properties in question.
April 26, 2023

**12,000 SF FREESTANDING BUILDING
ON 2.46 ACRES**

**DOCK AND GRADE LOADING BUILDING,
READY FOR OCCUPANCY**



THE OPPORTUNITY

- Four (4) offices, washrooms, lunch room, tool crib
- 6" concrete floor
- Three (3) accesses on site
- Exposure to Sparrow Drive
- Combination of dock and grade loading



OPPORTUNITY DETAILS

LEASE RATE
\$18.00/SF

OPERATING COST
Self-managed

SALE PRICE
\$4,100,000.00

TAXES (2022)
To be confirmed

AVAILABILITY
Immediate

PROPERTY DETAILS

MUNICIPAL ADDRESS

1401 Sparrow Drive, Nisku, AB

LEGAL DESCRIPTION

Plan: 0627117
Block: 4
Lot: 1

YEAR BUILT

2022

MARKET

Nisku

ZONING

IND - Industrial

SITE SIZE

2.46 Acres

SITE COVERAGE RATIO

11.2%

AVAILABILITY

2,000 SF - Main Floor Office
10,000 SF - Warehouse
12,000 SF - Total

POWER

600 AMP (TBD)

LOADING DOORS

Grade (2) 14'x14' with electric opener
Dock (2) 10'x12' with electric opener
and automatic load levelers

LIGHTING

LED

HEATING

Radiant

SUMPS

Yes - two compartment sump

CRANE

No

CLEAR HEIGHT

21'6" at Eaves
29' at Centre

FLOOR PLAN

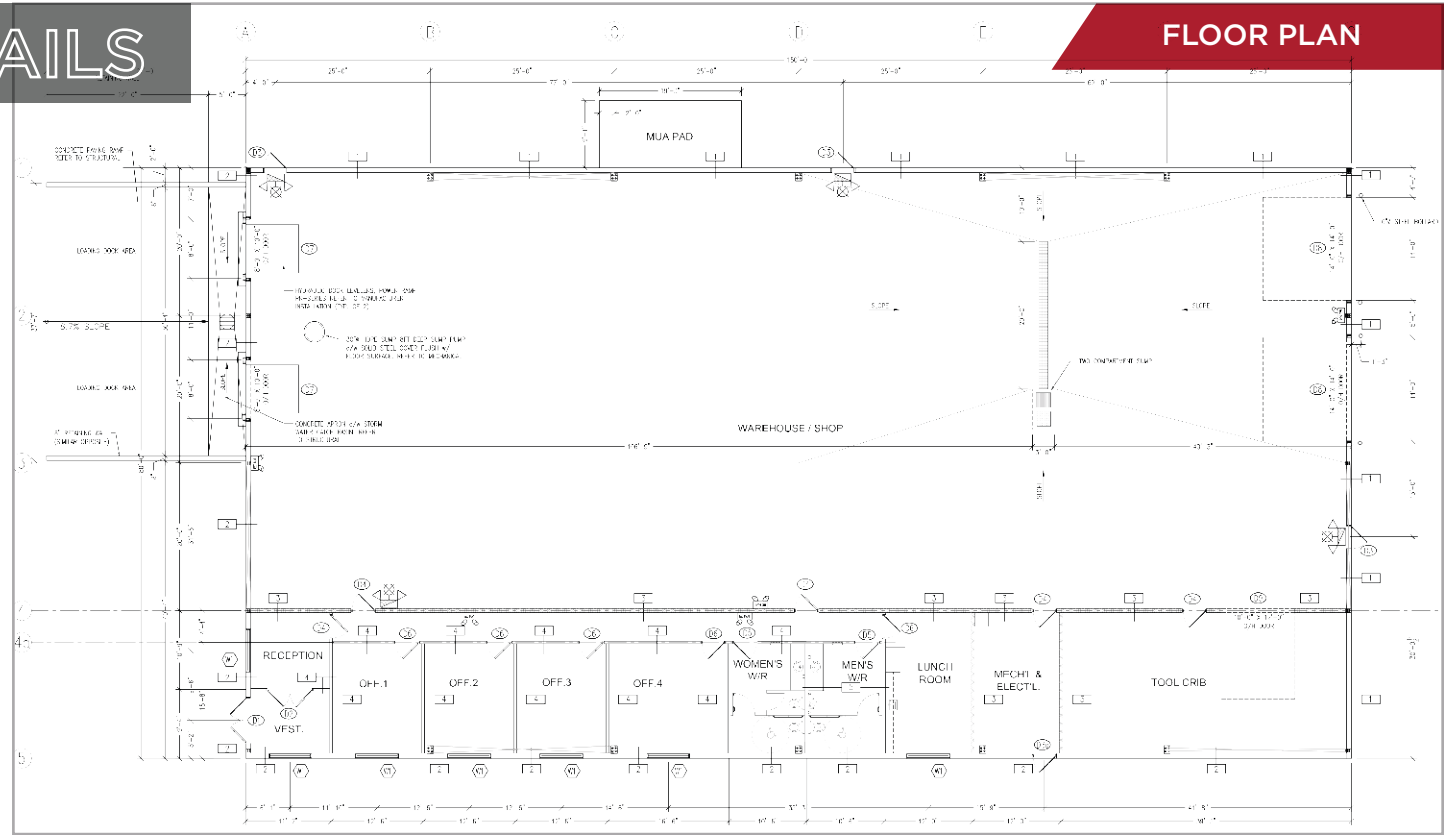

SITE PLAN ROAD PLAN 605 R

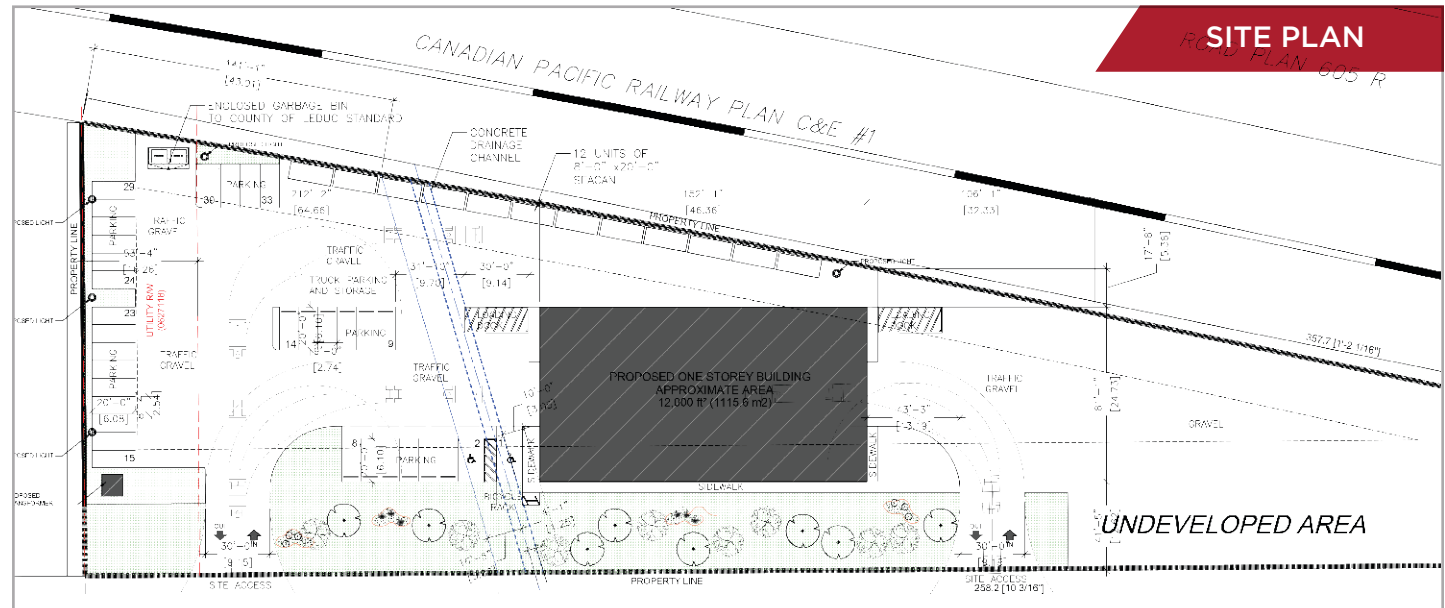



SITE AERIAL

HIGHWAY 625

QUEEN ELIZABETH II HIGHWAY

SPARROW DRIVE

SITE

AIRPORT ROAD

Jeff Drouin Deslauriers
Senior Associate
780 701 3289
jeff.deslauriers@cwedm.com



Cushman & Wakefield Edmonton is independently owned and operated / A Member of the Cushman & Wakefield Alliance. No warranty or representation express or implied is made to the accuracy or completeness of the information contained herein, and same is submitted subject to errors, omissions, change of price, rental or other conditions, withdrawal without notice, and to any special listing conditions imposed by the property owner(s). As applicable, we make no representation as to the condition of the property for properties in question. April 26_23