

FOR SALE

RM h23 (MEDIUM DENSITY RESIDENTIAL) DEVELOPMENT SITE (1.34 ACRES)

12029 - 12049 66 Street NW,
Edmonton, AB

Mature Neighbourhood

58,340 SF; Up to 135 Units



Cushman & Wakefield Edmonton

Suite 2700, TD Tower
10088 102 Avenue
Edmonton, AB T5J 2Z1
cwedm.com

Raphael Yau
Senior Associate
780 917 8326
raphael.yau@cwedm.com

Cushman & Wakefield Edmonton is independently owned and operated / A Member of the Cushman & Wakefield Alliance. No warranty or representation express or implied is made to the accuracy or completeness of the information contained herein, and same is submitted subject to errors, omissions, change of price, rental or other conditions, withdrawal without notice, and to any special listing conditions imposed by the property owner(s). As applicable, we make no representation as to the condition of the property for properties in question. March 18, 2025

LOCATION

Property is located in Montrose, a mixed density residential neighbourhood in NE Edmonton. It is situated just south of the Yellowhead Freeway, and accessed via 66 Street. A mature area which is established and developed all around.

YELLOWHEAD TRAIL

66 STREET

SITE

POSSIBLE USES

- Apartment Housing
- To allow for multi-unit residential development that ranges from approximately 4 to 8 storeys.
- The ability to build up to 135 apartment units
- Maximum Floor Area Ratio (FAR) of 3.0
- Maximum Height 23 metres

PROPERTY DETAILS

LEGAL DESCRIPTION

Lots 16-22, Block 17, Plan 5819AA

SITE

±1.34 Acres (58,340 SF)

ZONING

RM h23 (Medium Scale Residential)

CURRENT IMPROVEMENTS

Five rental Homes; fully occupied

PRICE

\$3,375,000

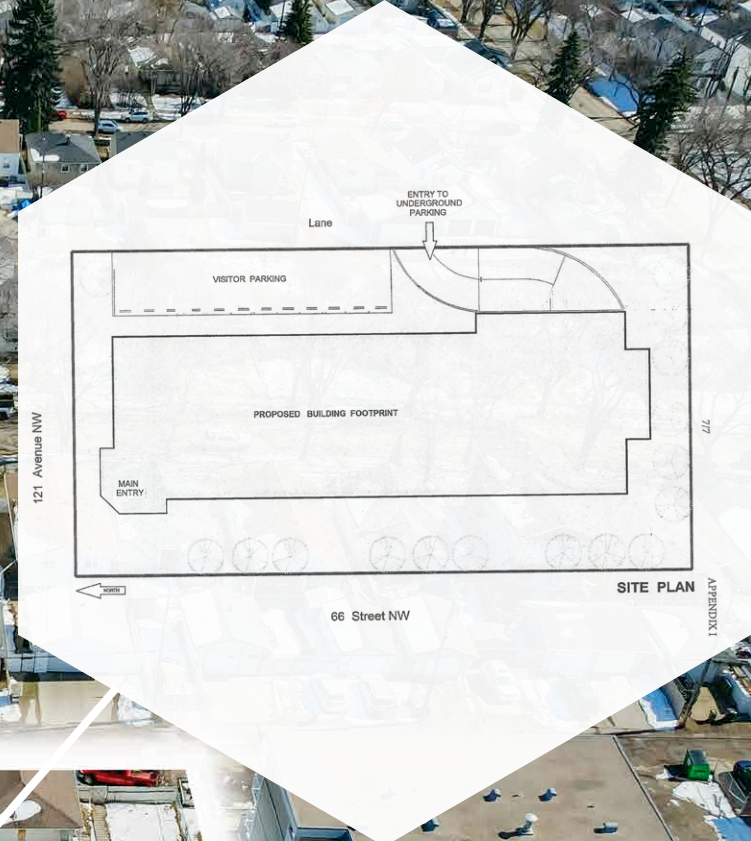

121 AVENUE

66 STREET

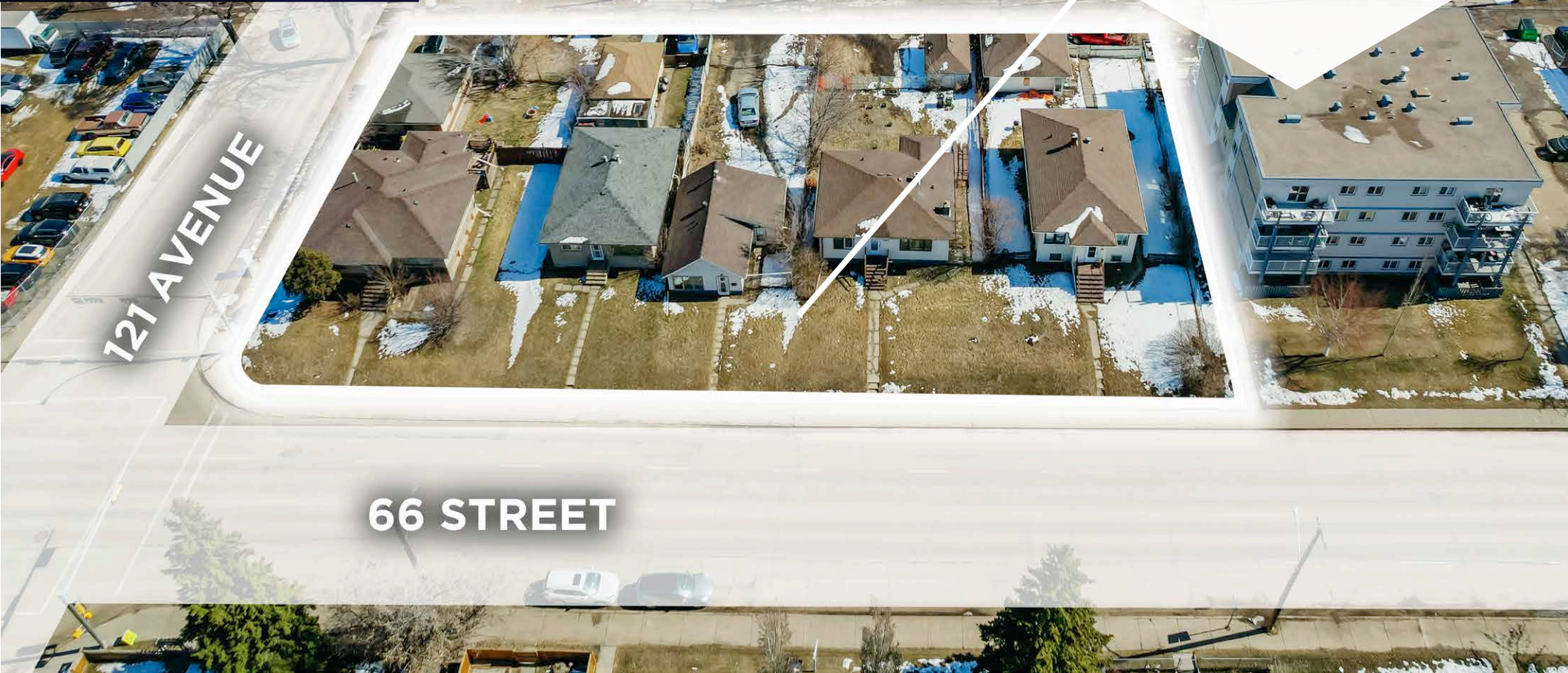



Raphael Yau
Senior Associate
780 917 8326
raphael.yau@cwedm.com